THE WEATHER

Unsettled, with local showers this afternoon and tonight; Wednesday generaly fair.

THE LOWELL SUN

6 O'CLOCK

ESTABLISHED 1878 | LOWELL MASS. TUESDAY JULY 3 1923 | PRICE TWO CENTS

DEMPSEY-GIBBONS FIGHT SURE TO BE HELD

Three Killed in Auto Tank Explosion

DEATH LURKS IN CLOSED CAR TYPE

Static Caused by Flow of Gas Into Tank May Cause Explosion

Experts So Testify in Hearing on a Recent Auto Explosion

BRIDGEPORT, Conn., July 3—Static electricity, produced by the flow of gasoline from a pump into a tank in an automobile, may cause an explosion endangering life, experts have told Coroner John J. Phelan, who today made a finding in an automobile explosion fatality which he investigated.

Mrs. Anna Gray of Norwalk, sitting in a closed car, which took fire while the tank was being filled, was burned to death recently. Coroner Phelan's finding summarizes the view of experts on static electrical discharge. It was

Continued to Last Page

ROTARIANS MEET AT VESPER CLUB

About 70 members of the Lowell Rotary club attended the first meeting under the summer schedule, held today at the Vesper Country club. Luncheon was served at 12.15 and following this the regular business meeting was held. No speaker is provided for the summer meeting and, as the weather was too wet for golf most of the members returned to Lowell immediately after the business meeting.

N. Y. AND BOSTON CLEARINGS

NEW YORK, July 3.—Exchanges, $1,132,000,000; balances, $91,000,000.

BOSTON, July 3—Exchanges, $91,000,000; balances, $25,000,000.

FIGHT OFF AT MIDNIGHT, BUT WAS RESTORED SHORTLY AFTER

Promoters Fail to Put Up Remaining $100,000 of Dempsey's Guarantee, But Kearns Will Have Charge of Gate Receipts Until He Gets This Amount—Promoters Guarantee to Pay All Preliminary Expenses

GREAT FALLS, Mont., July 3.—(By the Associated Press) The world's heavyweight championship battle between Jack Dempsey and Tommy Gibbons, which has been off and on for the past several hours, was definitely restored and will be fought July 4, as originally scheduled, according to an announcement at 2.45 o'clock this morning by Major J. E. Lane, one of the promoters, following a lengthy conference with Jack Kearns, Dempsey's manager.

Lane, former Judge Roy E. Ayres and Loy Molumby, members of a committee which recently attempted to raise the final $100,000 of the Dempsey pre-payment, accepted Kearns' last proposal that the would agree to go on with the fight if all the preliminary expenses at the Shelby arena were guaranteed.

The preliminary expenses guaranteed by the promoters includes the payment of the boxers of the preliminary bouts; $5000 to Jimmy Dough-

Continued to Page Eight

WILL ENDEAVOR TO CURB PRACTICE OF MOTORISTS IN PASSING STATIONARY ELECTRICS

Officials of the street railway company have received many complaints from passengers regarding the absolute disregard shown for their safety by automobilists who rush by the cars just as persons are about to alight or get onto the cars. In the past two weeks there have been four cases reported of people being knocked down and badly shaken up while boarding cars. One case reported happened in the square last Saturday and although the woman struck did not believe she was injured at the time she came back today and stated she was hurt and as she had the number of the machine which struck her, she was told to report the matter to police headquarters. Other cases reported were on the Westford street, North Chelmsford and Lakeview lines.

Car operators have been ordered to get the number of any automobile which disregards the safety of elec-

Continued to Page 12

CHAIRPUSHERS AT ATLANTIC CITY ARE FINED FOR SPEEDING

ATLANTIC CITY, N. J., July 3.—Two board walk chair pushers today were fined $2.50 each for speeding and endangering the lives of prominent residents. The men declared they did not know the speed laws applied to the board walk.

PAVING UNDER LOAN

Councilor McFadden to Resume Fight for Lawrence Street Job Tonight

Councilor Thomas McFadden of ward 3 will introduce a $9000 loan order for the paving of Lawrence street at this evening's meeting of the city council.

COUNCILOR THOMAS McFADDEN

He is very confident that the measure will be favorably acted upon.

The councilor has been endeavoring for some time to have the council take some action relative to the paving of that thoroughfare, which is in very bad condition near the Lowell cemetery but so far has met with little success. An order appropriating money for the

Continued to Last Page

THIEVES BREAK INTO TWO SCHOOL HOUSES

Thieves, evidently amateurs, broke into the Boys' Vocational school on Broadway and the Morrill school near the North common last Sunday evening and stole several articles of more or less value.

At the Boys' Vocational school the thieves took a gold fountain pen, the property of the clerk, and several articles that were the property of the city and at the Morrill school it is not known as yet what was stolen.

The break was evidently the work of boys familiar with the Vocational school for the places ransacked were those where articles of value are usually kept. As the school is closed for the summer there was very little there to take.

Lowell's Patriotic Fervor to Find Ready Vent Tomorrow in the Celebration of the Fourth

July Fourth Program of Events

All day and night—Midway, South Common.

Midnight—Bonfire, Silesia Park, North Chelmsford.

Sunrise—Firing of salute, Battery B.

9 A. M.—Parade, Chelmsford Centre.

Noon—Ringing of church chimes and mill bells.

1.30 p. m.—Horse Races, Golden Cove Park.

2 to 5 p. m.—Band Concert, South Common.

3.15 p. m.—Baseball, Silesia Mills vs. Arlington Mills, North Chelmsford.

7.15 to 9.15 p. m. Band Concert, South Common.

9.15 p. m.—$1000 display of fireworks, South Common.

Dancing—Kasino and at nearby resorts.

Special programs at all theatres.

Golf Tournaments at Vesper, Longmeadow and Mt. Pleasant Clubs.

Trap Shoot, Fish and Game Association, Wamesit, 2 p. m. (Martin Flaherty Grounds).

BIG MIDWAY TO BE FEATURE

Salute Guns Will Roar and Bells Will Ring Out Independence Story

Band Concerts and Fireworks Display City's Contribution to Day's Program

One hundred and forty-seven years ago tomorrow, July 4, 1776, to be precise, a representative group of patriotic Americans gathered in the City of Brotherly Love—Philadelphia—and affixed their signatures to that internationally famous document known and revered as the Declaration of Independence; and because that precious parchment, or the words therein contained, eventually blossomed into glorious reality, Lowell and every other municipality in 48 states will tomorrow observe the fourth day of July, 1923, with the same, but nevertheless joyous and befitting ceremonies.

It is an occasion that appeals to young and old America alike and to all creeds and races in this great cosmopolitan country, and while scores of years have passed since that first July 4, the undying spirit of '76 moves on from coast to coast and from border to border with over a hundred thousand men, women and children, loyal citizens of Lowell, contributing to the contagion of mirth rampant on this occasion in every city, town, hamlet and village under the patronage of the Stars and Stripes.

Lowell's celebration this year will be singularly informal, yet patriotic enough to be consistent with the significance of the occasion. There will be no parade through the downtown streets, but the municipal fireworks, $1000 worth of them, and band concerts will constitute the city's recogni-

(Continued to page five)

BLINDED FROM EATING CANNED "HEAT" FOR KICK

WINNIPEG, Man., July 3.—Joseph Johnson today went blind and Delia Taylor, David Mowatt and Mabel McLeod were taken to a hospital in a serious condition from eating canned "heat" for its alcoholic kick. Three persons died here recently from the same cause.

IDEAL WEATHER FOR HOLIDAY IS FORECAST

Perfect weather is promised by the weather bureau for today and tomorrow; it just naturally could not be better.

The official forecast reads: "Fair Tuesday and Wednesday with moderate temperatures."

FOCH SENDS GREETING

Says France is Fighting for Same Principles as Our Forefathers

INDIANAPOLIS, Ind., July 3.—France at the present time is fighting for the same principles as are upheld by the American Legion, Marshal Foch declared in an independence day message at national headquarters of the legion here today.

The message from the French war hero follows:

"I am happy to repeat to the American legion on the occasion of Independence day its sentiments of sincere attachment.

"The legion has demonstrated that it remains faithful to the principles that governed its foundation. These principles are those for which France is fighting at this time. The legion has recognized this fact and our common action as in the days of the past for the defense of right in the world cannot fail to continue to work for the highest welfare of our two countries."

INCREASE IN MOTOR LAW VIOLATION

Checks for the quarterly period mailed to surrounding towns, the county and the commonwealth of Massachusetts for fines assessed in the Lowell district court, show a marked increase in violations of motor vehicle laws, according to Clerk Edward W. Trull. During the last three months of the year, it was practically impossible to drive an automobile, particularly in a reckless manner, and

Continued to Page Three

GAMES POSTPONED

BOSTON, July 3 (American)—Philadelphia-Boston game postponed, rain.

NEW YORK, July 3 (National)—Boston-Brooklyn game postponed, wet grounds.

FRENCH MAKE ARREST

Advance Into Westhofen and Put Burgomaster and Others Under Arrest

DUESSELDORF, July 3.—By the Associated Press)—French troops yesterday occupied the town of Westhofen, northwest of Hagen, according to German sources, arresting the burgomaster, stationmaster, postmaster and other city officials.

Belgian Answer Sent

BRUSSELS, July 3.—(By the Associated Press) The Belgian answer to the British questionnaire on the Franco-Belgian reparations policy,

Continued to Page 12.

NOTICE

Tomorrow being Independence Day, all editions of THE SUN will be suspended.

To Telephone Users

The volume of telephone calls increases substantially during the week **BEFORE** and just **AFTER A HOLIDAY,** as indicated below for a typical exchange.

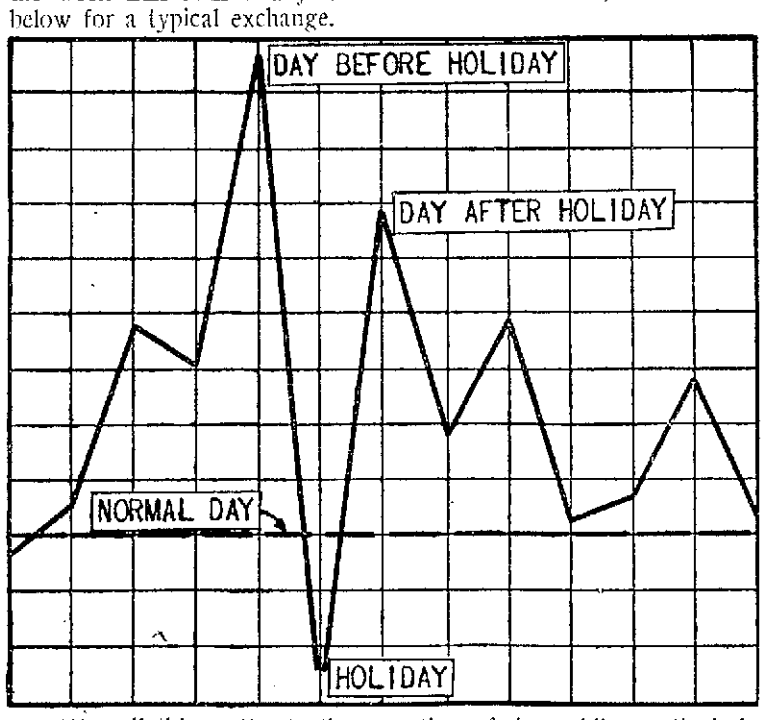

We call this matter to the attention of the public, particularly in those few exchanges still affected by the strike, with the thought that if they restrict their calls during the coming Fourth of July period it will improve the service of the community.

New England Telephone & Telegraph Company

GEORGE H. DRESSER, General Manager.

Ice Cold CANTELOUPES

Ripe and especially selected where you see this seal

Waldorf Lunch

WALDORF SYSTEM INCORPORATED

$1000 in Ten Years

The New Savings-Insurance plan is now in operation at the

Lowell Institution for Savings

18 SHATTUCK ST.

Let Us Explain It to You

FIGHT

For your country's independence.

SAVE

For your own and your family's independence.

Open an account today in any or all of these—

WASHINGTON SAVINGS INSTITUTION

CENTRAL SAVINGS BANK

LOWELL FIVE CENT SAVINGS BANK

LOWELL INSTITUTION FOR SAVINGS

MECHANICS SAVINGS BANK

MERRIMACK RIVER SAVINGS BANK

Total resources nearly 44 million dollars.

TO SING IN AMERICA

Mlle. Ira Kasiime, noblewoman who fled from Russia when Bolsheviks confiscated her estate, has achieved great success as a concert singer in Paris and is planning a tour of America.

SUMMARY OF EARLY MORNING A. P. NEWS

Pope Pius has asked the papal nuncio at Berlin to urge cessation of German passive resistance in the Ruhr, Stefani agency, semi-official organ declares.

President Harding at Spokane declares for development of country's national resources to meet needs of probably 300,000,000 people.

Illinois mine workers' union buys for $726,000 the Herrin mine, scene of riots in June of last year.

British warship Wistaria leaves St. John's N. F., for Sydney, N. S., in connecton with strike disorders at steel plant.

Manuel Quezon, head of Philippine senate, accuses Governor-General Leonard Wood of undue interference in internal affairs of islands.

Miss Margaret Wilson, daughter of Woodrow Wilson, enters employ of New York advertising agency.

Radio Broadcasts

STATION WNAC, BOSTON

8.15 p.m.—Concert program, broadcast direct from headquarters of the Boston fire department on Mason street. Numbers furnished by the various Boston theatres will be announced by radiophone.

STATION WGY, MEDFORD HILLSIDE

5 p.m.—"Twilight Tales," read by Uncle David.

5.30 p.m.—New England weather forecast furnished by the United States weather bureau. Closing report on farmers produce and live stock markets and butter and eggs reports. Closing stock market reports.

6 p.m.—Late news and sports.

6.15 p.m.—Weekly review of conditions in the iron and steel industry.

6.30 p.m.—Boston police reports.

6.45 p.m.—Code practice

5.30 p.m.—Evening program. Weekly business report. Selections by Miss Mabel Sweetser, soprano. "Malny Jungles" by Dr. Wilfred R. Wilson. Continuation of musical program by Miss Mabel Sweetser.

STATION WOR, NEWARK, 740 Kc (405 Meters)

7 p. m.—Joint recital by Mary Fitz Simmons, soprano and George E. Patten, tenor. Program: Tenor solo, "Take a Pair of Sparkling Eyes" (Sullivan); "Why Don't My Dreams Come True?" (Patten), soprano solos, "Come to the Fair" (Martin), Prelude 1, from the "Cycle of Faith" (Ronald). Duet, "My Rendezvous" (Patten).

7.28 p. m.—Baseball scores

STATION WJZ, NEW YORK, 660 Kc (455 Meters)

6.30 p. m.—Song recital by Julius Trunick, baritone.

6.45 p. m.—Lecture.

7 p. m.—Song recital by Julius Trunick, baritone.

8 p. m.—"The Lost Art of Music in the Home"—a talk by Harriet Ayre Seymour.

8.30 p. m.—Recital by Antoinette La Farge, soprano.

8.45 p. m.—Violin recital by Benjamin Leistengart.

9 p. m.—Recital by Antoinette La Farge, soprano.

9.15 p. m.—Violin recital by Benjamin Listengart.

9.30 p. m.—Recital of the pupils of Mme. Virginia Colombati.

8.55 p. m.—Time signals and weather forecast.

STATION WJY, NEW YORK, 740 Kc (405 Meters)

6.30 p. m.—Music program by Jimmy Moore and his orchestra.

7 p. m.—"The Larger Aspect of World Affairs," by "The International Interpreter."

7.30 p. m.—A review of current plays and players.

8 p. m.—Concert by the Hotel Astor Roof orchestra.

STATION KDKA, PITTSBURGH, 920 Kc (326 Meters)

7 p. m.—Ball scores. Address.

7.15 p. m.—Concert program. Contralto solos, "Summer Wind," Bischoff; "Love of Yester-year," Speaks; "Slumber Boats," Gaynor; "Morning," Speaks; Mighty Lak' a Rose," Nevin; tenor solos, "Just That One Hour," Eville; "Somewhere a Voice Is Calling," Tate; "Because," D'Hardelot; "Lullaby," from Jocelyn, Godard; violin solos, "Romance," Svenson; "Barcarolla," Tschaikowsky, "Chanson Louis XIII," Couperin-Kreisler; piano solos, selected.

8.45 p. m.—Ball scores. The national stock and farm market reports.

9.55 p. m.—Arlington time signals.

STATION WEAF, NEW YORK 610 Kc. (492 Meters)

7.30 p. m.—Solos by Lucille Koch, lyric soprano, accompanied by Helen Wegmann Parmelee. Program. "The Springtime of the Year" (Rusk); "Calling Me Home to You" (Dorrel); "The Cuck-Coo Clock" (Schaefer.)

7.45 p. m.—Piano recital by Helen Wegmann Parmelee. Program "Etude Op 25 No. 1" (Chopin); "Barcarolle" (Godard); "Waltz Op. 64, No. 2" (Chopin); "Romance F Sharp Major" (Schumann).

8 p. m.—Violin recital by Rose Becker.

8.15 p. m.—"Edward Jenner, the Conqueror of Smallpox," one of a series of talks on famous men of science by Iago Galdston of the New York Tuberculosis association

8.30 p. m.—Solos by Lucille Koch, lyric soprano. Program. "Kisses" (Wilson); "Sleep Little Baby of Mine" (Dennée); "A Kiss in the Dark" (Herbert).

8.40 p. m.—Piano recital by Helen Wegmann Parmelee. Program: "Arabesque" (Debussy), "Hungarian" (MacDowell); "March Mignon" (Poldini), "The Beautiful Blue Danube" (Strauss.)

8.55 p. m.—Violin recital by Rose Becker.

9.05 p. m.—"Confessions of an Erstwhile Parlor Socialist" by Hermine Schwed.

9.20-10 p. m.—Dance music by Winthrop's Dance orchestra.

(Eastern Standard Time)

STATION WGY, SCHENECTADY 790 Kc (380 Meters)

7.40 p. m.—Baseball scores.

7.45 p. m.—Musical program by Hudson, N. Y., artists. Piano solo, "Les Sylvains," Chaminade, Sal Hermance; soprano solo, "La Nuit Mente," Haydn, Helen B. Beeler; cornet solo, "Ave Maria," Gounod, Bernardino Gazerra; baritone solo, "Just You," Robinson, Samuel E. Beeler, Jr.; violin solo, "Reverie, Opus 22, No. 2," Vieuxtemps, Ernest Sculino; tenor solo, "Ave Maria," from "Cavaleria Rusticana," Mascagni, Harry Bannister; contralto solos, "At Dawning," Cadman, "His Lullaby," Bond, Mary Roberts; cornet solo, "Spring Song," La Thiere, Bernardino Gazerra; soprano solos, two Russian songs, "Slumber Song," Gretchaninoff, "Revery," Arensky, Helen B. Beeler; baritone solo, "Mother Brown," Samuel E. Beeler, Jr.; violin solo, "La Cinquantaine," Elder, Barnardino Gazerra; tenor solo, "A Dream," Bartlett, Harry Bannister; soprano solo, "Where'er You Walk," from "Semele," Handel, Helen B. Beeler; piano solo, "Scotch Poem," MacDowell, Earl Hermance.

INJURED BY HAMMER

Gordon Laskey, an employe of the Boston & Maine, was struck on the head by a hammer while at his work at the B. & M. carshops in Billerica yesterday morning and was taken to the Lowell General hospital. His injury is not serious.

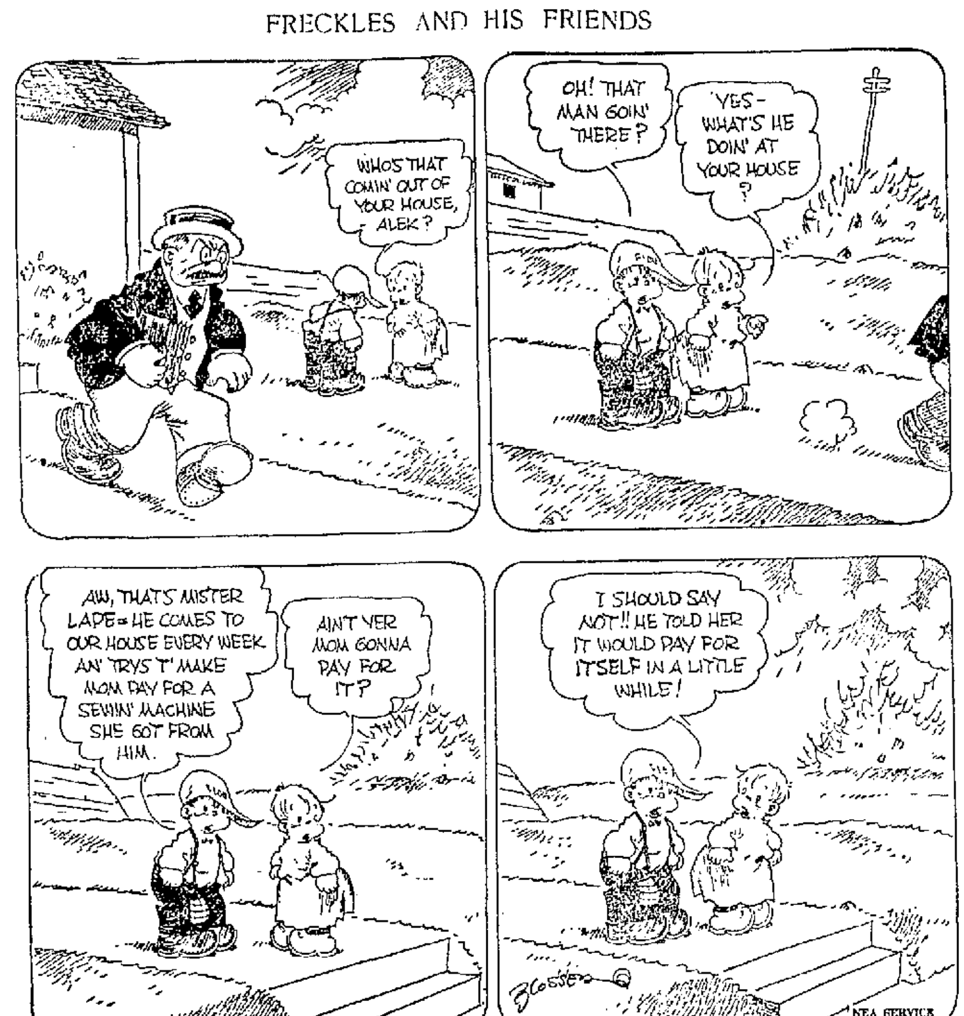

CIRCUS CLOWNS ARE LIFE OF PARTY

An organization for popularizing laughter is the "Clown Alley" of the Sells-Floto circus, or at least that is what the fifty boys who wear the masks of white chalk and red paint like to call their cog in the activities of the "big show."

Of all the people with the circus, the clowns are perhaps the best posted on current events, especially the producing clowns, who are the monarchs of their profession and if you don't realize that clowning is a profession, you should watch the producing clowns rehearsing their troupes, building their "props" and portable settings in the winter months before the long white trains steam from the winter quarters toward the opening stand in the early part of April.

If, when Sells-Floto circus comes to the Lowell Fair Grounds, Friday, July 13, you should see several studious looking chaps poring over a big book, a formidable looking book, don't put them down for prose agents, for they're not. They're clowns. They are busy with clippings of all that is astir in the world and they are trying to find some bit of current news that will be adaptable to pantomimic burlesque.

MUNICIPAL EMPLOYES' UNION

The regular meeting of the Municipal Employes' union was held last Sunday in the Trades and Labor hall with President Daniel Moynihan in the chair. Routine business was transacted and several important communications were received. Nine new candidates were initiated and 12 applications for membership were received. Installation of officers took place, Past. Pres. Finnegan being in charge. The officers installed for the ensuing season were as follows: President, Daniel Moynihan; vice president, Joseph Hughes; treasurer, Charles P. Higgins; financial secretary, John F. Donnelly; recording secretary, James F. Roarke; trustees, Geo. W. Gordon, Richard J. Flynn and James J. Reynolds; sergeant-at-arms, Charles O'Brien. Remarks were made by the officers and the meeting was followed by a social session.

PINEHURST PARK

Pinehurst park offers exceptional entertainment opportunities tonight and tomorrow. Dancing will continue this evening until 2 a.m. and will be on tap again tomorrow. As an added feature attraction, there will be cabaret singing by James Deignan.

FRANCE TO TAKE ACTION

PARIS, July 3.—In order to make certain that the Washington naval treaties will be ratified by the chamber of deputies before the close of the present session, Premier Poincare has decided to keep parliament sitting until July 13, according to Echo de Paris. The premier is also anxious to keep in close touch with the legislature during the critical period now beginning and to obtain passage of several other measures, particularly urgent and useful from the point of view of French policy at home and abroad.

MOSQUITOES
Good for the bites—good to keep the insects off too—
VICKS VAPORUB
Over 17 Million Jars Used Yearly

HONEY CRUST BREAD
Just Great for the Little Ones
Look for the HONEY CRUST Dealer

CELEBRATE THE FOURTH AT HOME
A Cool Treat for the Whole Family. High Class Ginger Ale, Hires Flavors
1 Doz. Big 4-Glass Bottles........$1.50
2 Doz. Individual Bottles........$1.25
Order Early BOYLE BROS. Tel. 2056

Is Backache Spoiling Your Summer?

THEN WHY ENDURE IT WHEN SO MANY LOWELL FOLKS POINT THE WAY TO RELIEF?

IS that bad back wearing you out? Are you miserable all day long with that dull, nerve-racking ache, and those sharp, stabbing pains? Do you feel old, worn-out and dispirited; nervous and depressed?

You shouldn't! Summer is too fine a time to feel so miserable. You want to be well, and the quickest way to get well is to find the cause of the trouble and correct it.

How about your kidneys? Have you given them any thought? Chances are you haven't! Yet more than likely weak kidneys are to blame.

The kidneys, you know, are the blood filters. Once they weaken and slow up the effect is quickly apparent. Blood and nerves are poisoned and the whole system upset.

Your back aches; you suffer rheumatic twinges, headaches, dizziness and annoying bladder irregularities. You feel tired, stiff and achy—worn-out and depressed.

Don't risk some serious kidney trouble. Get back your health while you can. Use **Doan's Kidney Pills. Doan's** are especially for weak kidneys. They have helped thousands and should help you. **Ask your neighbor!**

"Use Doan's," Say These LOWELL Folks:

C. A. KNAPP, City Fireman, 47 Hawthorne St., says: "Being exposed to all kinds of weather affected my kidneys and brought on kidney complaint. I had a heavy pain through the small of my back and when I stooped a stitch caught me through my back and I had dizzy spells and came near falling. I used Doan's Kidney Pills, bought at Liggett Co.'s Drug Store, and they soon rid me of the backache and dizzy spells."

MRS. C. P. LANDE, 30 Puffer St., says: "I can hardly describe the misery I endured from lumbago. My back was so bad that for days at a time I couldn't straighten and went around all bent over. Mornings I was all played out. My kidneys did not act right and my feet swelled so badly I had to unlace my shoes. I heard of Doan's Kidney Pills and secured some at Lewis' Drug Store. They rid me of the trouble."

Doan's Kidney Pills

At all dealers, 60c a box. Foster-Milburn Co., Mfg. Chemists, Buffalo, N. Y.

$1000 in prizes for Jingles!

Write a Jingle
Win a Prize

Here's a sample jingle:
If the very best of food you'd eat,
Buy Mapl-Flake, it's crisp and sweet;
Wheat, Nature's food, with bran and all,
The flavor's great—the price is small.

$1,000.00 in cash! To be given to the 165 folks who can write the best jingles on Mapl-Flake. All you need do to enter the contest is to write a jingle—telling how good Mapl-Flake is and how good it is for you. Send it in, and you stand just as good a chance as anyone to win the big $250 first prize. Every jingle will be judged strictly on its merits.

Eat a big bowl of Mapl-Flake just once, and you'll know *how good it is.* Eat it every morning and you'll soon learn *how good it is for you!*

Mapl-Flake is the whole wheat flake with all the bran left in. Enough bran to make a harmless, natural "regulator" that keeps the whole digestive tract swept clean. In addition to the bran you have a well balanced food, full of nourishment. Mapl-Flake is rich in phosphorus and lime for building sturdy bones, and mineral salts for making good red blood.

It's so tasty, has such fine flavor, you forget about having to "take bran" as a duty—you eat it as a pleasure. Get Mapl-Flake from your grocer, today. Then write a jingle and send it to the Contest Manager, Armour Grain Company, Chicago, Illinois.

Made RIGHT in Battle Creek by the
ARMOUR GRAIN COMPANY
CHICAGO

Rules of Contest

1. Everyone is eligible. Boys and girls—try your hand.
2. Write a four-line jingle. It *must* tell how good Mapl-Flake is, and how good it is for you.
3. Put your name and address on each sheet. Write on one side only.
4. Send all the jingles you want. The more you send, the better your chance to win a prize.
5. Contest closes Aug. 15, 1923. Winners will be announced in this paper Sept. 12, or furnished by mail on request after that date.
6. In case of a tie, each tying contestant will receive full amount of prize.
7. Send all jingles to the
CONTEST MANAGER
ARMOUR GRAIN COMPANY
Chicago, Ill.

Prizes:

First	$250	Fifth	$25
Second	150	10 prizes	10
Third	75	50 prizes	5
Fourth	50	100 prizes	1

Save these rules—you need them

Mapl-Flake
The WHOLE Wheat Food that keeps you "Right"

MEMORIAL TO PAGE

Tablet in Memory of Last Ambassador Unveiled in Westminster Abbey

LONDON, July 3.—(By the Associated Press) The memorial tablet to the late American ambassador, Walter Hines Page was unveiled in Westminster Abbey this afternoon by Viscount Grey of Falladon, who, as foreign secretary, was closely associated with Mr. Page. Prime Minister Stanley Baldwin and several members of the present government also attended as did Herbert Asquith and David Lloyd George, two of Britain's prime ministers during Mr. Page's term of office.

The dean of Westminster conducted the service and after the processional prayers and an anthem delivered an address.

WOMEN TESTIFY IN RUM PROBE

MINEOLA, N. Y., July 3.—Several fashionably dressed New York women, whose identity was kept secret, today were witnesses before the Nassau County rand jury investigating rum running and bootlegging.

The inquiry began after three deputy sheriffs had been dismissed for alleged collusion with bootleggers.

DEATHS

TARTTAGLIA—Mrs. Filomena Tarttaglia, wife of Thomas Tarttaglia and a resident of Collinsville for the past 15 years, died yesterday at St. John's hospital after a short illness. She was a member of St. Mary's church, and was well known throughout that section of Dracut. Besides her husband she leaves to mourn her loss, four sons, James J., Anthony, Dominic and Carl; four daughters, Rose, Elizabeth, Marie Louise and Viola Tarttaglia; also her father and mother, Antonio and Mary Esposito, and one sister, Margaret Esposito. The body was taken to the rooms of Undertakers James W. McKenna and later to her home, 95 Primrose Hill avenue, Collinsville, Dracut.

BURNS—Died July 3 in this city, George P. Burns, at his home, 9 Livermore street. He is survived by his wife, Mrs. Emma A. Burns; one son, Arthur G. Burns of Framingham; one granddaughter, Mrs. William C. Higgins, also of Framingham, and two sisters, Mrs. Harriet Shattuck and Mrs Maria Ryan, both of Lowell.

FUNERALS

ORENBERG—The body of David Orenberg, who was drowned Sunday at Lake Mascupple, was removed to the home of his parents, Mr. and Mrs. Samuel Orenberg, 3 Balfour street, Dorchester. The funeral took place yesterday afternoon from the home and burial was in the family lot in the Puritan Boston Lodge cemetery, Woburn. The funeral arrangements were in charge of Undertakers Amedee Archambault & Sons.

GLAUDE—The funeral of little Lea Glaude, who was killed by an automobile last Saturday, took place yesterday afternoon from the home of her parents, Mr. and Mrs. Wilfrid Glaude, 196 Perkins street. Services were held at St. Jean Baptiste church. Rev. Athanase Marion, O.M.I., officiated. Burial was in the family lot in St. Joseph's cemetery, under the direction of Undertaker Amedee Archambault & Sons.

PARKER—The funeral of the late John Parker, one of the best known residents of St. Patrick's parish, took place this morning at 9 o'clock from the home of his niece, Mrs. Thomas F. Monahan, 15 Lagrange court, and was largely attended by sorrowing relatives and friends, including a number from out of town. Among the latter were Miss Eleanor Parker of Northampton, Mass., and Mr. and Mrs. William Whalen and David Whalen, of Providence, R. I. The cortege proceeded to St. Patrick's church where at 9 o'clock a funeral high mass was sung by Rev. Dr. James A. Supple. There was a large congregation present at the mass, and the choir under the direction of Mr. Michael J. Johnson, rendered the Gregorian chant, the solos being sustained by Miss Frances Tighe and Mr. Daniel S. O'Brien, Mr. Johnson presiding at the organ. There was a profusion of beautiful floral tributes and of spiritual bouquets. The pearers were Daniel Powers, Michael Coleman, John Owens, Joseph Convery, Thomas Mahoney and Michael O'Loughlin. At the grave Rev. Dr. Supple read the committal prayers and the burial was in St. Patrick's cemetery under the direction of Undertakers James F. O'Donnell & Sons.

FUNERAL NOTICES

TARTTAGLIA—Died, July 2, at St. John's hospital, Mrs. Filomena Tarttaglia. The funeral will take place Wednesday morning from her home, 95 Primrose Hill avenue, Collinsville, at 8.15 o'clock. High mass of requiem at St. Mary's church, Collinsville, at 9 o'clock. Burial in St. Patrick's cemetery. The arrangements are in charge of Funeral Director James W. McKenna.

BURNS—Died July 3 in this city, George P. Burns, at his home, 9 Livermore street. Funeral services will be held at 9 Livermore street, Thursday afternoon at 2 o'clock. Friends are invited without further notice. Burial private. The funeral arrangements are in charge of Undertaker George W. Healey.

FOURNIER—The funeral of Mrs. Mathilda (Daigle) Fournier will take place Wednesday morning at 8 o'clock from her home, 54 A street. Solemn high funeral mass will be sung in Notre Dame de Lourdes church at 9 o'clock. Friends are invited to attend. Burial will be in the family lot in St. Joseph's cemetery. Arrangements are in charge of Funeral Director Joseph Albert.

BOUSSEAU—The funeral of Louis Rousseau will take place Thursday morning at 7.30 o'clock from his home, 6 McIntire st. High funeral mass will be sung in Notre Dame de Lourdes church at 8 o'clock. Friends are invited to attend. Burial will be in the family lot in St. Joseph's cemetery. Arrangements are in charge of Funeral Director Joseph Albert.

Increase in Motor Law Violators

Continued

the rebates to the Lowell districts were rather small.

The city of Lowell received a check for $9240.02, as compared with $8625.91 the first quarter. These fines in practically every instance were realized from liquor cases, and from a comparison of figures, one would not say the traffic in moonshine and other illegal beverages is diminishing, neither is the vigilance of the liquor squad showing a decrease.

Billerica received $411.60 this quarter, in comparison to nothing the first. Chelmsford received $10 as a result of unlawful use of registered milk bottles. Nothing was received the first quarter. Dracut jumped into the limelight with a check for $635.21, as compared to nothing the first quarter. Tewksbury and Tyngsboro received nothing this quarter.

ENGINEER ESCAPES ONE WRECK, KILLED IN THE OTHER

The train engineer James M. Burke, of Scranton, Pa., was driving last week was wrecked in a collision at Allentown, Pa., as shown in the picture on the left. Burke escaped injury by leaping. Undismayed by the accident he took out the same train two days later. It was derailed a half mile from the station at Scranton and plunged over a bank. Burke remained at his post and was killed.

JAP PROPOSITION NOT SURPRISING

WASHINGTON, July 3.—(By the Associated Press) Reports that Japan is preparing to propose an agreement making the Washington naval treaty effective without further delay revives discussion of the same project which took place in the Japanese press five or six months ago. Consideration of the question at that time was not reflected in any official conversations, so far as can be learned, and there is nothing available in government circles in Washington to indicate that the suggestion in its revived form has taken any more definite shape up to this time.

Japanese anxiety for ratification of the Washington pact is regarded as quite natural, inasmuch as Japan shares with the United States a peculiar economic condition arising from delay in French ratification. Both in Japan and in the United States, extensive naval building programs were in progress when the treaty was negotiated.

Until the treaty is in force it is doubtful that either country will go to the extent of ordering contracts cancelled or of actually scrapping the ships which will not be completed under treaty.

In view of recent advices from Paris as to progress being made towards ratification of the treaty, some doubt is entertained here that Japan will make any new move toward a separate three power understanding at this time.

SAYS IT WAS HIS DUTY TO WHIP

LAKE CITR, Fla., July 3.—Thomas Walter Higginbotham, former convict whipping boss of the Putnam Lumber Co., told the jury here today in his trial for the murder of Martin Tabert of North Dakota that "it was by duty to whip Tabert." He said he gave Tabert eight lashes. The state is contending Tabert died from an excessive whipping administered by Higginbotham, state witnesses testifying 50 to 119 lashes were applied.

MATRIMONIAL

A pretty wedding took place this morning at St. Jean Baptiste church when Mr. Wilfrid Eno and Miss Marie Elizabeth Fournier, two well known residents of this city, were united in the bonds of matrimony. The ceremony was performed at a nuptial mass celebrated at 7 o'clock by Rev. L. G. Bachand, O.M.I. The bride wore white silk with veil and carried a shower bouquet of roses and lilies of the valley. She was given away by her father, Mr. Pierre Fournier, while the groom's witness was his father, Mr. Pierre T. Eno. At the close of the ceremony a wedding breakfast was served at the home of the bride's parents, 157 Colburn street and this evening a wedding supper will be served and a reception will be held at the home of the groom, 23 Race street. After an extended honeymoon trip the couple will make their home at 157 Colburn street.

Frappier—Ducharme

Mr. William Frappier and Miss Annette Ducharme were married this morning at a nuptial mass celebrated at 8 o'clock at St. Louis' church, the ceremony being performed by Rev. F. X. Gauthier. During the mass hymns were sung by the Children of Mary sodality choir with Miss Eva Lequin presiding at the organ. The bride was attired in white canton crepe and carried a shower bouquet of bridal roses and lilies of the valley. She was attended her grandfather, Mr. George Paquette, while the groom's witness was his father, Mr. Alderic Frappier. At the close of the ceremony a wedding breakfast was served at the home of the groom, 227 Ludlam street and later the couple left on a honeymoon trip which will include the summer resorts along the North shore. Upon their return they will make their home at 227 Ludlam street.

Gauthier—Elie

At 2 o'clock yesterday afternoon at St. Joseph's rectory, Mr. Henri Gauthier and Miss Maria Laura Elie were united in marriage, the ceremony being performed by Rev. Athanase Marion, O.M.I. The bride wore a blue traveling suit with hat to match and carried carnations. She was given away by her father, Mr. Oliva Elie, while the bridegroom was attended by his father, Mr. Joseph Gauthier. At the close of the ceremony a reception was held at the home of the bridegroom's parents, 479 Moody street. After an extended honeymoon trip the couple will make their home in James street.

Entwistle—Ramsden

At St. John's Episcopal church Saturday Mr. William Frederick Entwistle and Miss Beatrice Miriam Ramsden were united in marriage by Rev. Henry Quinby. The bridesmaids were Misses H. May Ramsden and M. Louise Ramsden, sisters of the bride, while the best man was Mr. William Ramsden, Jr. The couple will make their home at 57 Sidney street.

Bergeron—Lescarbeau

Mr. William Bergeron and Miss Mathilda Lescarbeau of Lawrence were married yesterday at St. Jeanne d'Arc church, the ceremony being performed by Rev. Leon Lamothe, O.M.I. The witnesses were Messrs. Elphege Desrosiers and Joseph Desilets. The couple will make their home at 7 Crawford street.

Trudeau—Bibeault

The marriage of Mr. Antonio Trudeau and Miss Georgianna Bibeault took place yesterday at St. Jeanne d'Arc church the ceremony being performed by Rev. Chas. Denizot, O.M.I. Miss Antoinette Trudeau was bridesmaid, while the best man was Mr. Jerry Bibeault. The couple will make their home at 19 Third avenue.

Chartrand—Beaulieu

The wedding of Mr. David Chartrand and Miss Valentine Beaulieu took place June 28 at St. Joseph's rectory, the ceremony being performed by Rev. Emile Roblue, O.M.I. The witnesses were Messrs. Francis Beaulieu and Wilfrid Chartrand, fathers of the bride and groom respectively. The couple will make their home at 265 Cheever street.

Pilling—Dainton

Mr. John W. Pilling and Miss Edith G. Dainton were married June 30 in Wellesley, the officiating clergyman being Rev. John J. Callan. The bridesmaid was Miss Ruth H. Dainton, while the best man was Mr. Earl F. Day. After Nov. 1 the couple will be at home to their friends at 150 Sayles street.

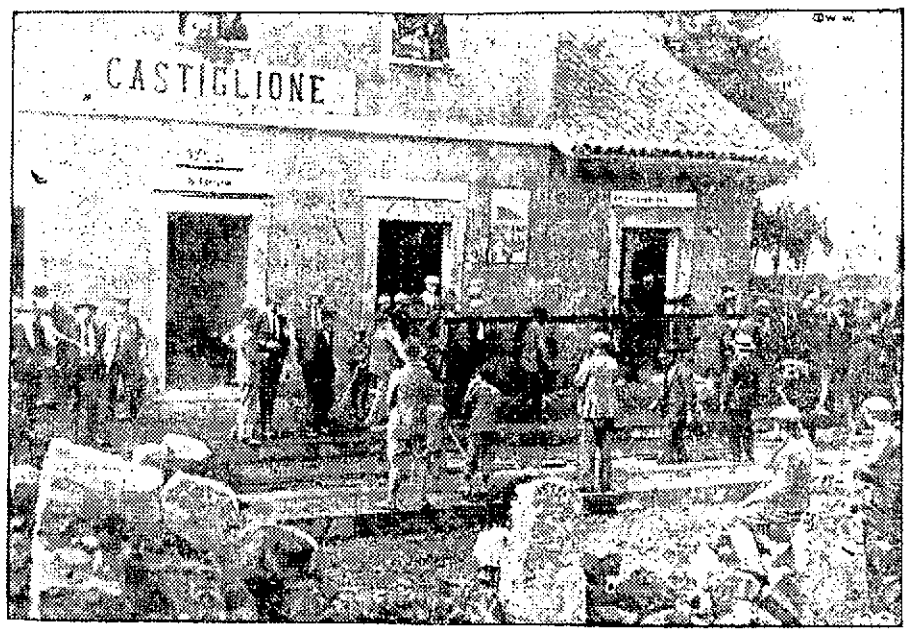

REFUGEES FLEE FROM DOOMED VILLAGE

As the torrents of the molten lava from the belching Mt. Etna, "Mountain of Fire," swept down on the town of Castiglione, its population rushed frantically to the little railroad station to get out of the zone of danger. Less than 24 hours after they left, the entire town was destroyed. Thirty thousand were made homeless and millions were lost in the disaster which continued several days after the first eruption of June 17.

MOTHER LOVE

The cunning mother bird, in the accompanying pen-picture by Artie Satterfield, fears that the intruding man will injure the young ones. (She has reason for apprehension, all right).

To entice the man away before he finds her nest, the wise mother bird throats plaintively and feints a limp. Excellent acting. To watch her you'd think she had a broken wing and a strained leg. With the psychology of the stage hypnotist, she keeps the man's eyes on herself—to make him forget the nest.

"I'm a fine, plump bird, good eating, and injured, so I'll be easy to catch," she seems to say.

But deftly she manages to keep just out of reach until the intruder is at a safe distance from her nest. Then she rustles up and whirs away through the brush—in the opposite direction from her nest. More strategy. She'll circle and return.

In this pictured incident, you see the working of the great force, mother love, which is as close to the spiritual as man can get in this material world.

Cynics jest at the "mother hokum" resorted to by writers of stage melodramas. It always is sure-fire as an applause getter, because reciprocal love for mother is one of our basic instincts. The cynics label it as a platitude. Like most platitudes, it is concentrated truth.

Self-sacrifice of mother love goes to amazing extents. In some branches of the scorpion family, the mother carries her young on her back and allows them to eat her.

One lesson of all this: Go to nature for the great truths and marvels. Alone in the woods, if thoughtful, you learn more about life than you can from books.

ULTIMATUM TO BE IGNORED

OTTAWA, Ont., July 3.—The Canadian department of labor will ignore for the time the ultimatum issued last night by Cape Breton mine workers that they will cease work unless troops are withdrawn at once from the Sydney steel strike area.

Reports from Sydney today said that last night was the first since employes of the British Empire Steel Corporation struck for increased wages that there had been no disturbances.

TRY A SUN CLASSIFIED AD

WILDE QUITS THE RING

Ex-Champion Makes Announcement Just Before Sailing for England Today

NEW YORK, July 3.—Jimmy Wilde, former flyweight boxing king, has quit the ring for good. The little Welshman, who lost his title to Pancho Villa, announced his definite retirement from the ring today before embarking on the Aquitania for England.

HE'S THE CHAMP

Ain't he the mouse's mittens? That's Richard Gordon, 14, winning the Boy Scout aquaplaning championship at Kanohwahke Lake, N. Y., by doing this stunt while speeding at 44 miles an hour.

CIGARMAKERS ASK FOR OLD WAGE SCALE

BOSTON, July 3.—Members of cigarmakers' union 97 who it has a membership of 2000, have voted to ask the return of the wage scale in effect prior to March 1922, it became known today, make any new move towards a

A committee has been appointed to confer with the manufacturers.

A reduction in wages in 1922, it is stated, cut their earnings $3 a thousand on high grade cigars, and $1.75 a thousand on lower grade cigars. President Vasten-wyck said that the present average weekly wage of the cigarmaker was less than $27.

HARVEY POSTPONES SAILING

DEAL, N. J., July 3.—Col. George Harvey, ambassador to Great Britain and Mrs. Harvey, will not sail for Europe on the Leviathan tomorrow as had been reported. It was said today that they would sail the latter part of the month.

KAHN SAILS FOR EUROPE

NEW YORK, July 3.—Otto H. Kahn sails don the Aquitania today to undertake a three months' study of economic conditions in central Europe.

TRAFFIC BEACONS, SHOWING THE WAY TO ALL ROUTES OUT OF CITY, HELP TO MOTORISTS

BEACON AT INTERSECTION OF CENTRAL, APPLETON AND CHURCH STREETS

Lowell's "silent policemen"—the traffic beacons located at ten of the most important intersecting routes in the city—are silent no more. Yesterday and today, accomplished wielders of the painter's brush, artistically lettered the mute "Keep to the right" posts with proper directions to points north, south, east and west, and with arrows indicative of the turn to be taken and the road to be followed. Tourists, uninitiated in the perplexities of Lowell's streets, will now find their difficulties minimized to the lowest possible extent, for the designations on the posts are clear, legible, distinct and easily recognizable to the passing automobilist.

This new decorative and enlightening effect on the traffic sentinels was brought about by an order introduced by Councilor Lambert in the city council, and adopted, authorizing the city engineer and chief of police to have the beacons properly marked with designations of outlying cities and towns and with arrows noting the direction to be taken. The improvement is welcomed by all and should prove a decided advantage to the owners and operators of motor vehicles in this city and other cities.

On June 19, the city council also voted that the superintendent of police assign a traffic officer to Merrimack street in the vicinity of the A. G. Pollard and the Bon Marche stores every day between the hours of 2 and 5 o'clock with the exception of Thursdays and Sundays. The experiment was tried out yesterday, but Supt. Atkinson stated this morning that he could see no necessity of a permanent assignment at that particular spot. There is no intersecting street there and the shoppers yesterday seemed very capable of looking after themselves without police assistance.

Palmer and Merrimack streets has been suggested as a suitable spot for a director of traffic, but even this, says the superintendent, is congested only on certain occasions, noticeably on Saturday nights. The white lined traffic zones have been repainted in this vicinity. Similar lines in the downtown section of the city, will not be repainted for some time, unless the city does it. The Palmer street lines were painted by th police.

For some time past, a motorcycle officer has been stationed within easy distance of the down-town areas between the hours of 6 p. m. and 1 a. m. In the outlying districts, these officers are on duty all day long and during the rush hours in the evening, they are transferred to congested areas to direct and regulate traffic. Officer Kivlan had been performing this service at South and Westford sts. since his assignment to the motorcycle squad. It is doubtful, according to the superintendent if a motorcycle officer will be kept in the business district. They are available at any time, he said, and can be reached at a moment's notice.

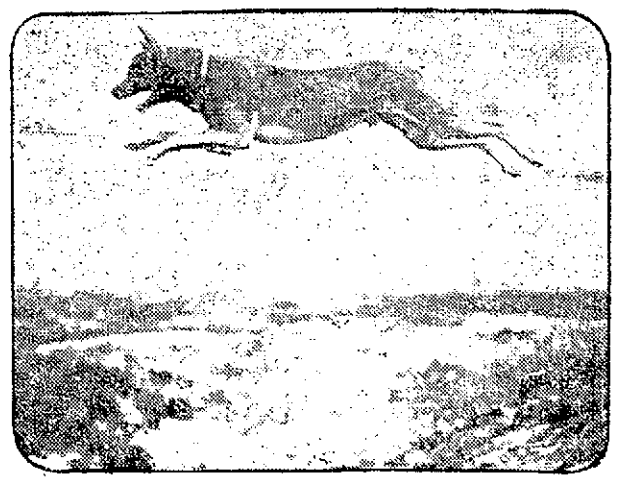

IN A 13-FOOT LEAP

Remarkable action photo of a trained police dog leaping across a 13-foot ditch at Berlin. He has the grace of a gazelle.

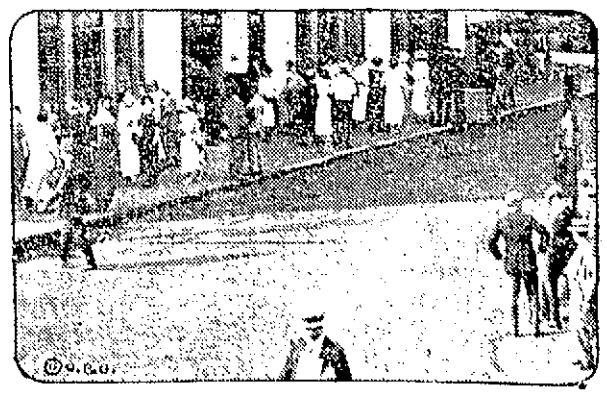

IN NEW ENGLAND PHONE STRIKE

Girl pickets on duty outside the telephone building at Springfield, Mass., seeking to win new participants in a telephone strike that may become general throughout New England.

PRESIDENT WARREN G. HARDING

HARDING FACES STRENUOUS DAY

Big Celebration in Connection With Oregon Trail Pageant

Little Town in Oregon, 10 Miles From Railroad, Scene of Festivities

ON BOARD PRESIDENT HARDING'S SPECIAL TRAIN, July 3 (By the Associated Press.)—President Harding faced today the most strenuous day's program of his western trip in the smallest town he has yet visited. The program had to do with the Oregon trail celebration and the town is Meacham, Ore., 10 miles from a railroad and with a population of 51 persons.

The population of the little town, however, was augmented greatly by visitors from all parts of the state and from adjoining states, who joined in celebration of the 80th anniversary of the arrival of the first wagon train in the Willamette valley. Reports received by the presidential party said automobile parties had been arriving in Meacham for several days and that by the time the chief executive arrived there the population will have increased just about 1000 times.

An idea of the part the president will play in the celebration may be obtained from the program for the day which is as follows:

Arrive Meacham 9 a. m.

Presidential salute 21 guns.

The president welcomed to Oregon by reception committee headed by Gov. Pierce.

Escorted on Concord coaches to reviewing stand on which will be seated the president's party, governors and congressional representatives of the northwest, and pioneers who came to the Oregon country prior to 1853.

Pioneer pageant depicting the coming of the white man.

Luncheon in tent on pageant grounds.

Pioneer dance on monster dance pavilion, grand march to be led by President and Mrs. Harding.

Introduction of president and party to those who blazed the old Oregon trail.

Patriotic exercises, special music and address by the president along patriotic lines, linking the history of the old Oregon trail with the history of the United States.

Grand pow-wow between the president and Indian commissions and smoking of the pipe of peace.

Dedication of the old Oregon trail and unveiling of monument dedicated to the first wagon train which came to the Willamette valley in 1843. Dedication speech by the president.

Horse shoe pitching tournament for championship of the world, winner to pitch game with president for championship belt.

Spectacular attack by Indians on wagon train and rescue of party by cavalry.

Retreat. Grand massed band concert and patriotic exercises and lowering of flag.

President and party to be taken in automobiles over old Oregon trail, where they will get a grand panoramic view of the wheat fields on the rolling hills of East Oregon from summit to Emigrant hill.

The presidential party arrived in Meacham after an all night ride from Spokane, where the chief executive, speaking for the first time on the Pacific slope, discussed development of the west and promised the aid of the federal government in reclamation work.

BEECHAM'S PILLS

The Safest and Best Family Medicine

STRAND—NOW

RUPERT HUGHES'

GIMME!

HELENE CHADWICK—H. B. WALTHALL

VANITY FAIR

MABEL BALLIN—HOBART BOSWORTH

YOU KNOW IT'S COOL HERE

LOWELL FRIDAY, JULY 13

FAIR GROUNDS

Now the Greatest Circus on Earth

SELLS-FLOTO CIRCUS

AND BUFFALO BILL'S WILD WEST

WORLD'S LARGEST STREET PARADE

11 A. M. DAILY

PERFORMANCES DAILY 2 AND 8 P. M.

5 RINGS AND STAGES

5 HERDS ELEPHANTS

2100 PEOPLE AND HORSES

Reserved Seat Tickets on Sale Day of Show at Liggett's Drug Store, Cor. Central and Merrimack Sts. Same Price as on Grounds.

—ROYAL—

SMALL AD—BIG SHOW

See It Tonight

CORNS

Lift Off with Fingers

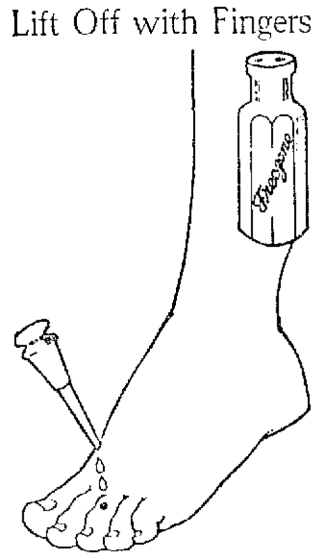

Doesn't hurt a bit! Drop a little "Freezone" on an aching corn, instantly that corn stops hurting, then shortly you lift it right off with fingers. Truly!

Your druggist sells a tiny bottle of "Freezone" for a few cents, sufficient to remove every hard corn, soft corn, or corn between the toes, and the calluses, without soreness or irritation.—Adv.

Rialto

TODAY ONLY

DOUGLAS MacLEAN in "PASSING THRU"

LEO MALONEY in "A WESTERN MUSKETEER"

MACK SENNETT COMEDY

Lakeview Park

DANCING TONIGHT

UNTIL 4 A. M.

Big Slam Bang Parade at 12 Midnight

Dancing 4th of July from 1 P. M. until 12 P. M.

FUN GALORE—MINER-DOYLE'S ORCH—10c CARFARE

JAPAN TO ASK RATIFICATION

Wants England and United States to Ratify Washington Naval Pact

Premier Poincare to Keep Parliament Sitting for Ratification of Treaty

TOKIO, July 3. (By the Associated Press.)—Japan has decided to approach America and Great Britain with a view of reaching a tri-party agreement to enforce the provisions of the Washington naval treaty, without awaiting ratification by France, it was asserted confidently today in Japanese newspapers which statements are believed to be reliable.

MOCK TRIAL BY Y. M. H. A. JUNIORS

Before a capacity audience in the Pawtucket boathouse last night, the Y.M.H.A. Juniors presented a mock trial entitled, "The Great Chicken Case." The various characters were impersonated by Haskell Ostroff, Myer Greene, Hymen Greenbaum, Jack Muskin, Edward Freeman, Arthur Kotzen, George Bloom, James Cantor, Morris Kleserman, Morris Cohen, William Sood, Myer Solomont, while the jury was composed of Kaplan, Zall, Gerson, Abrahms, Yafa, M. Carp, Ginsberg, Weiss, Bais, H. Cohen and Nanis.

Due to the energetic work of the committee in charge, the play proved an unusual success. This committee consisted of Myer Greene, Harry Brand, Mayer Kaplan Haskell, Ostroff, George Bloom and Hyman Greenbaum. General dancing followed the presentation of the skit.

BALLOON RACE TO BE HELD TOMORROW

INDIANAPOLIS, Ind., July 3.—Final inspection of 11 gigantic balloons was being made today in the annual national elimination balloon race tomorrow afternoon.

The bags which present a massive array of cloth when deflated, were inspected inch by inch by the pilots and the assistants. Inflation will begin late this afternoon.

The contest which is for distance, is limited to balloons having a capacity of not more than 80,000 cubic feet.

A cosmopolitan field will start the event. The army and the navy, a rubber factory, the American Legion and a number of individuals who will compete, merely for the sport, comprise the entry list. The army will start three balloons and the navy four.

BANK CALL ISSUED BY COMPTROLLER

WASHINGTON, July 3.—The comptroller of the currency today issued a call for the condition of all national banks at the close of business on Saturday, June 30.

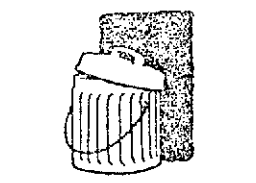

SWEETEN YOUR GARBAGE CAN

Sprinkle a weak solution of Sylpho-Nathol in your garbage can. It will destroy that odor and keep disease-spreading flies away.

Sylpho-Nathol, the coal-tar pioneer, is many times stronger than most disinfectants. It kills germs as it cleans. Busy dealers sell it—15c, 35c, 65c and $1.25.

THE SULPHO-NAPTHOL CO. Boston, Mass.

SYLPHO-NATHOL

MERRIMACK SQ

HAS YOUR DAUGHTER BROKEN—

"The Nth Commandment!"

The Drama Powerful!

Just a Thin Dime

BUT—

WALTER HIERS

In "Mr. Billing Spends His Dime"

A Million Dollar Laugh Riot!

GOMPERS TAKES ACTIVE HAND

Sends Organizer to Boston to Help Striking Phone Operators

Telephone Workers and Splicers Shift to Electrical Union

BOSTON, July 3.—The International Brotherhood of Telephone Workers composed chiefly of male employes which has remained neutral during the strike of telephone operators, faced the loss of some of its members today. At a meeting of the International Brotherhood of Electrical Workers which ended early today about 100 inside telephone workers and approximately 75 cable splicers who had been members of locals of the telephone workers applied for membership in the Electrical Workers. The operators' strike is being conducted by the telephone operators' department of the Electrical Workers.

At the meeting a telegram was read from Samuel Gompers, president of the American Federation of Labor, saying that he was assigning Edward F. McGrady of this city, a federation organizer, "to help in the movement of the telephone operators for better conditions in life and work."

Promised Support

BOSTON, July 3.—Striking telephone operators in five New England States employed by the New England Telephone & Telegraph Co. today began the second week of their strike for a seven-hour day and higher wages. Apparently company and strikers had settled down to a test of endurance.

Fortified by promises of financial assistance, made yesterday by unions affiliated with the American Federation of Labor, the striking operators were prepared to keep up their fight. Meanwhile the telephone company continued its efforts to maintain service in the districts affected, with fair success except in Lawrence, Springfield, Worcester and in several Rhode Island centers where service was reported as much blow normal.

In Greater Boston, where the situation has been complicated by a split in the ranks of the telephone workers service continued almost normal.

Salem Service Normal

SALEM, July 3.—Four more operators were added today making a force of 51 on duty at the local exchange. Only two positions on the main board now remain vacant. Service is practically "normal." The strikers are holding meetings today, and the public is invited to one to be held at 11 a. m. tomorrow.

Andover Again Normal

ANDOVER, July 3.—The Andover telephone exchange where 13 of the 17 operators struck Saturday night, was reported today as operating with a full personnel of workers by Manager Fred G. Cheney. There have been many applicants for the vacant positions, he said, and with the positions filled, there is a waiting list.

Normal in Fitchburg

FITCHBURG, July 3.—Normal telephone service was restored here today as a result of the engagement yesterday of eight inexperienced operators to replace the same number of strikers. The new workers are nearly all recent graduates of Fitchburg high school. Company officials said that they are already adept at handling calls. When the strike was started, only 8 of the 73 Fitchburg operators left the switchboards. The company maintained virtually normal service and the strike has had so little effect upon the situation here that the strikers have suspended picket duty.

MAINE PUBLISHER DIES FROM STROKE

SACO, Me., July 3. Willis T. Roberts, former publisher of the Biddeford Standard, died at his home here this morning, aged 62 years. Death resulted from a stroke of paralysis.

DETROIT TEAM IS FURTHER CRIPPLED

CLEVELAND, July 3.—The Detroit Baseball club will be minus the services of First Baseman Lu Blue and Third Baseman Bobby Jones for probably two weeks. An X-ray revealed that Blue is suffering with a cracked rib while Jones is out with a bruised finger.

M'MILLAN OFF TODAY

Will Cast Off With Bowdoin for Another Cruise to Arctic Waters

SYDNEY, N. S., July 3.—Captain Donald B. MacMillan, noted polar explorer, planned to cast off with the Bowdoin today for another cruise to Arctic waters. Finishing touches to the Bowdoin stores for a long stay in the frozen north, were completed yesterday when Captain MacMillan and his crew made a big catch of salmon and stored them away in the hold.

MELLEN KEEPING OUT

Secretary of Treasury Not Mixing in European Politics While in England

LONDON, July 3.—(By the Associated Press) Secretary of the Treasury Mellon is keeping aloof from the European political turmoil during his visit. He expects to meet Prime Minister Baldwin and other members of the cabinet informally during the week and is likely to take occasion to discuss the problems in which the two countries are especially interested including the liquor question.

DOCTORS GENEROUS

Passengers on Ship Sailing From United States Able to Get Plenty of Liquor

SOUTHAMPTON, July 3. (By the Associated Press.)—Passengers on the Berengaria, which docked here today, told reporters there was much less drinking than usual on the voyage from New York, but that by doctors' certificates they were able to get all the liquor they required.

Many persons brought liquor with them from America, one passenger having 10 bottles aboard.

VIOLATORS OF MOTOR VEHICLE LAWS FINED

Numerous cases for violation of the motor vehicle law and drunkenness prolonged the session of district court until noon today, in spite of the fact that Judge Enright made many quick disposals. Peter J. Cullen, charged with drunkenness, had his case continued until Friday, bail being set at $200.

Joseph Boisclair, found guilty of drunkenness, was given a suspended sentence of three months in the house of correction, and was placed on probation for one year.

William Sheehan, found guilty of drunkenness, was given three months in the house of correction. This sentence was added to a three months' suspended sentence, making a total of six months.

Daniel F. Sullivan, guilty of drunkenness, was given a suspended sentence of five months in the house of correction, and was placed on probation for one year.

Mary Lanphier, found guilty of drunkenness, was sentenced to the state farm. She appealed and was ordered to recognize in the sum of $300 for her appearance in superior court.

Joseph Jodzewicz, charged with violating the motor vehicle law, was found guilty of operating an automobile without a license and was fined $10. Peter Jodzewicz, in his machine at the time, and who was said to be in charge of the automobile, was assessed $5 for not having his license.

Manty Marshall, charged with racing his automobile, pleaded not guilty and his case was continued until Thursday. Bonds were set at $200.

Everett Sweetser and Arthur L. Paterson charged with recklessly operating a motorcycle in Merrimack square, were found guilty and fined $25 each.

Jacob W. Cohen, charged with fast driving on the Pawtucket boulevard on the evening of June 20, was found guilty, and fined $40. The case was appealed and Cohen was ordered to recognize in the sum of $300 for his appearance in superior court.

Robert S. MacGregory, found guilty of operating an automobile without a license, was fined $10.

TROOPS RUSHED TO FIGHT FIRE

Business Section of Hardwick, Vt., is Wiped Out by Midnight Blaze

Families Driven Out in Night Clothes — Loss Estimated at $150,000

HARDWICK, Vt., July 3.—Fire wiped out the heart of the business section of Hardwick early today, destroying five business blocks and two tenement houses and driving 10 families from their homes. The loss is estimated at $150,000.

The fire is believed to have started from an explosion of fireworks in the barber shop of A. J. Roy. The flames when discovered shortly before midnight, were beyond control and were soon sweeping through the business blocks, all but one of which were of wooden construction.

Calls for help were sent out and firemen from Barre, Montpelier and Morrisville responded. At 1 o'clock a riot call was issued in St. Johnsbury, and Company D, 172nd Infantry, was rushed by special train to aid the fire fighters.

The greater part of the business section had been razed before the fire was brought under control shortly after 3 o'clock. The families forced to flee from their homes in their night clothing, lost all of their household property.

Telephone communication with outside points was cut off by the burning out of the central exchange.

All of the business buildings burned were located on the main street of this town. They were the Marshall block, in which the ground floor was occupied and the two upper floors contained tenements; the E. M. Jordan building containing Mr. Jordan's bakery and the store of the Direct Importing Co.; the Roy building, with a small store on the ground floor where fireworks were sold; A. J. Roy's barber shop and pool room on the second floor and a tenement on the third floor; the G. H. Wilson, containing Mr. Wilson's five and ten cent store and Mrs. Wilson's millinery store.

MINERS PAY $726,000

Buy Lester Strip Pit to Satisfy Heavy Damage Suits of Owner

CHICAGO, July 3.—The Lester strip pit at Herren, Ills., scene a year ago of the slaying of a score of non-union steam shovel men and other workers has been sold to the Illinois Mine Workers' union for $726,000. The property was bought, it is understood, to satisfy heavy damage suits brought by William J. Lester, the owner, against the miners' union to recover for alleged damages to his property and the deaths of the men employed by him at the time of the riots.

Indictments in connection with the killings at Herron were returned by a grand jury, but two trials resulted in acquittals.

A committee of the Illinois legislature appointed to investigate the killings in a report last Saturday, placed the blame on Adjutant General Carlos E. Black, his assistant, Samuel N. Hunter, Mr. Lester, officials of the miners' union and Williamson county officials.

GEDDES NEARLY BLIND

British Ambassador to United States Arrives Home Accompanied by Nurse

SOUTHAMPTON, July 3.—(By the Associated Press) Sir Auckland Geddes, British ambassador to the United States, arrived on the Berengaria today, still sufferin from eye trouble. He was assisted by a nurse.

In a speech delivered at the usual ship's concert, the ambassador said to his fellow passengers:

"I can hardly see you but I should like to thank you for the consideration you have shown me throughout the voyage."

Sir John Henry, who accompanied him, said he believed the ambassador's complaint had steadily improved.

Creamier Milk

When you pour Dairylea from the can, notice the true cream color. And when you taste it—the "creamier milk" flavor.

Make a point of telling your grocer you want Dairylea, and *convince yourself!*

DAIRYMEN'S League

Co-operative Association, Inc. New York

NO. ANDOVER BOYS HAVE TO BE GOOD

NORTH ANDOVER, July 3.—A police officer will be stationed at each of the 38 fire alarm boxes tonight in an effort to put a stop to the sounding of false alarms which are always numerous here the night before the fourth.

Pale People Are In Peril

Some Form of Nervous Breakdown Always Threatens Them

Pale people are always nervous. There is a closer connection between the blood and nerves than most people know for all the nourishment that the nerves receive reaches them through the blood. That is why Dr. Williams' Pink Pills, known everywhere as a blood builder, have helped so many people with exhausted nervous systems, so many sufferers from neuralgia, sleeplessness, nervous headache and other nervous troubles.

You will find Dr. Williams' Pink Pills different from the other remedies. It is almost impossible to take these pills into the system without getting good results.

Dr. Williams' Pink Pills are a tonic for the blood and nerves. They begin at once to enrich the blood and enable it to furnish the nerves with the elements they need to restore them to health. A booklet on the home treatment of nervous disorders that will enable you to help yourself will be sent free on request by the Dr. Williams Medicine Co., Schenectady, N. Y. Your own druggist can supply you with Dr. Williams' Pink Pills or they will be sent by mail, postpaid, on receipt of price, 60 cents per box.—Adv.

CORNS Stop their pain this *safe* way

Now!—you can end the pain of corns. In one minute Dr. Scholl's Zino-pads will do it—*safely!* They remove the *cause*—friction-pressure. Thus you avoid infection from cutting your corns or using corrosive acids. *Thin;* antiseptic, waterproof. Sizes for corns, callouses, bunions. Get a box today at your druggist's or shoe dealer's.

Dr Scholl's Zino-pads

Put one on—the pain is gone!

Safe and Sane

Old-fashioned Fourth of July with its reckless disregard for life, limb and property, is fast giving place to a more safe, sane and enjoyable day.

Old-fashioned washday also, since the advent of the THOR Electric Washer, is changing from something to be regarded with dread to a day any housewife can greet with a smile.

Free Demonstration

Easy Payments

The Lowell Electric Light Corporation

29-31 Market Street

Glorious Fourth Is Young America's Day

THE FATHERS

The Fathers of our Country were in no wise afraid
Of all the might and power that George the Third displayed,
They signed the Declaration
Which made this land a nation,
Nor thought the price of liberty too heavy to be paid.

The Fathers of our Country, they held a vision true,
A vision of democracy, and bravely saw it through;
And what is more—they fought for it
And what is more—they fought for it
And held their purpose steady as brave men always do!

Because their hearts were fearless, because their aims were just
Their spirit lives among us when all their bones are dust,
And if our nation flourishes
It is because it nourishes
The dream of human freedom in which they put their trust.

And this is our inheritance to hold and to maintain,
Not selfish isolation or sordid greed of gain
But faith in the ideal
Of making freedom real,
A light to guide humanity through all the world's domain!

The Fathers of our Country beneath its soil are laid,
But those immortal words they wrote shall never pale or fade,
And while their faith enfolds us
And their great vision holds us
Then, like our Country's Fathers, we shall not be afraid!

(Copyright, 1923, The Lowell Sun)

25TH ANNIVERSARY OF THE DESTRUCTION OF SPANISH FLEET AT SANTIAGO

It was just 25 years ago today that the Spanish fleet, commanded by Cervera, attempted to escape from the bottled-up harbor of Santiago de Cuba, bottled up by the efforts of Lieut. Hobson and his volunteer crew who, a month earlier, had scuttled the old ship "Merrimac" in the middle of the channel leading into the harbor. The Spanish fleet, to escape, could only come out at one point, and that point was well guarded by the fleet of Admiral Sampson. Cervera tried to escape and although his fleet was of nearly the same strength as the American fleet, he had no chance at all for his gunners were noted for their poor workmanship. The battle at the mouth of the harbor was short but decisive. When the smoke cleared away, the entire Spanish fleet was in ruins and a great many of the ships had gone down to a watery grave. 1600 Spaniards were taken prisoners and the number of dead was never accurately established. The American fleet was practically undamaged by the gunfire from the Spanish fleet and only 12 men were killed and wounded. With this victory on sea and the fact that Santiago was surrounded by American troops by land, it was only a short time before the city surrendered and the war with Spain was brought to a close. The American navy had not met with a single reverse during the war with Spain. Dewey had easily defeated the Spanish fleet at Manila and Sampson's victory at Santiago was also so decisive that there could be no doubt as to the outcome. The sinking of the battleship Maine in Santiago harbor, the indirect cause of the Spanish-American war, was amply avenged with the shell-scarred and half-sunken hulks that were all that remained of the once great fleet of the Spanish empire.

The great victory which practically ended the war was celebrated on July 4 and the heroism of the men who blocked the mouth of Santiago harbor, of whom George Charette of Lowell was a leader, was extolled as of the highest order. Charette was promoted from gunner's mate to gunner and was presented a medal of honor, and the rest of the crew received like recognition. Hobson, being a commissioned officer, had to wait for the action of congress for recognition, and was, in due time, presented a sword for his bravery.

Charette remained in the navy after the close of the war and is now a lieutenant on one of Uncle Sam's dreadnoughts.

As Admiral Sampson, the naval commander, was not present at the battle and as Admiral Schley, who was in direct command, executed a maneuver that took him rather far away from the Spanish ships, a great controversy was started in which one party claimed that Schley was the hero of the battle and another that he showed cowardice by getting out of the thick of the fight. It has never been settled.

DECLARATION SIGNED--IN AUGUST, NOT JULY 4

By N.E.A. Service

WASHINGTON, July 3.—The Declaration will be read in every city and hamlet July 4, while bands blare, flags wave and orators eulogize those who signed the great document.

Only one thing wrong—they didn't sign the Declaration of Independence July 4. The signers affixed their names thereto sometime between August 2, 1776, and January 18, 1777. One signer—Thomas McKean didn't affix his name even then, and it does not appear in the first printed copies.

Lee Started It

The Declaration of Independence came into being through an action of Richard Henry Lee of Virginia. As a member of the second continental congress, he introduced a resolution June 7, 1776, as follows:

"Resolved: That these United Colonies are and of right ought to be, free and independent states; that they are absolved from all allegiance to the British crown, and all political connection between them and the state of Great Britain is, and ought to be, totally dissolved.

"That it is expedient forthwith to take the most effectual measures for forming foreign alliances.

"That a plan of confederation be prepared and submitted to the respective colonies for their appreciation."

Action on the resolution was postponed June 11 a committee—Thomas Jefferson, John Adams, Benjamin Franklin, Roger Sherman and R. R. Livingston—was named to prepare a Declaration as a preamble to the resolution.

Tabled Again

Their draft was reported June 28, but tabled July 1, congress, as a committee of the whole, agreed to it and reported the resolution.

July 2, congress adopted the independence resolution. The declaration was considered by the committee of the whole July 3. The following day, July 4, the declaration—including the first paragraph of Lee's resolution—was adopted by congress.

Congress immediately ordered authentication of the declaration and printing it as a circular, distributed it to state assemblies, etc.

Not more than a fourth of the 56 signers of the Declaration of Independence were present July 4. Seven who were members and present at the time were unable to sign the historic document, as their terms of office expired before Aug. 2, the date members began to sign the officially engrossed parchment, to be signed by all members of congress.

This change of congressmen resulted in Thornton, Williams, Rush, Clymer, Smith, Taylor and Ross becoming signatories—although they were not members of congress July 4 when the declaration was adopted.

NO FIREWORKS IN NEW YORK ON FOURTH

NEW YORK, July 3—A cordon of fire wardens was thrown along the waterfront today with orders to arrest all persons caught "bootlegging" fireworks into Manhattan. Other officers were detailed by Thomas J. Hayes, chief of the bureau of fire prevention to guard rail terminals and automobile highways. A city ordinance prohibits the sale of fireworks.

Fire Commissioner Drennan mobilized his staff in a rigid search for contraband fireworks. Sales of wholesalers authorized to ship explosives out of the state were particularly scrutinized. Commissioner Drennan is confident that New York will have a "safe and sane Fourth."

BIRTHDAY GREETINGS!

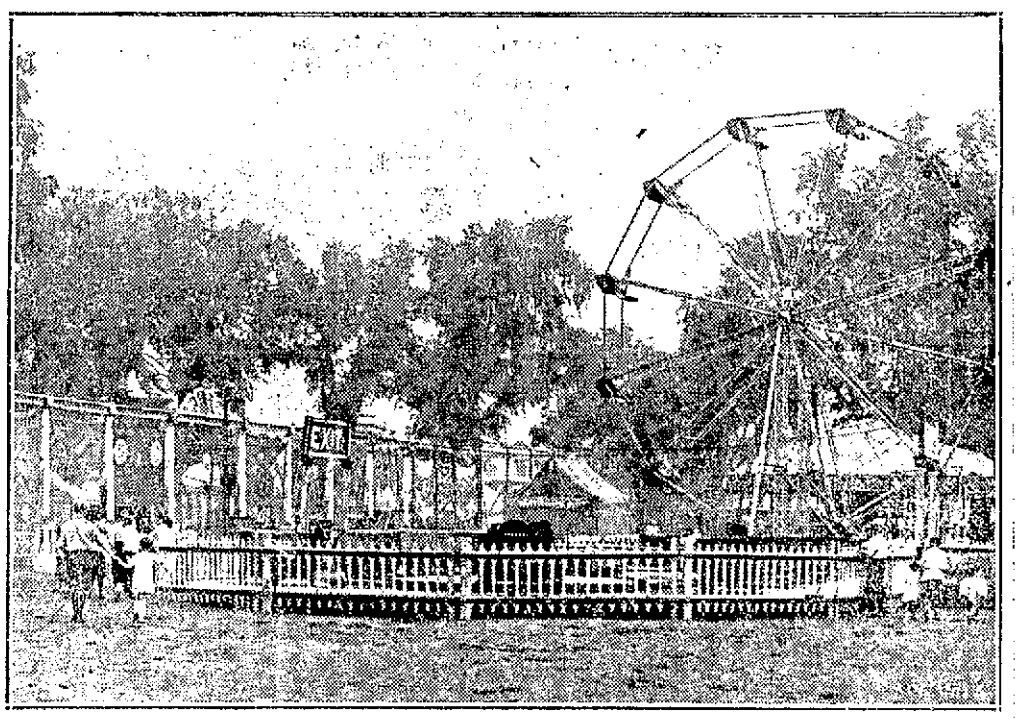

SECTION OF MIDWAY WHICH OPENS TONIGHT

Big Midway to Be Feature

Continued

tion of the event on the night of the holiday. The gorgeous display, similar to those exhibits which evoked favorable commendation in past years, will be set off on the common near the junction of Highland and Thorndike streets at 9.15 o'clock in the evening. Rings of fire, columns of smoke and screaming rockets will be despatched to the canopy of sky over the south section of the city, safe and sane combustibles, every one of them, but all conveying the glorious message of continued independence.

At sunrise and sunset, Battery B's cannons will fire salutes, while mill and church bells will ring out at noon.

Midway to Open Tonight

This evening at 6 o'clock, notwithstanding timid apprehensions and suggestions of rain, Lowell's "night before" celebration on the common will get under way. This morning and during the early hours of the afternoon, carpenters, electricians and mechanics were busy on the big playground preparing the booths, to the number of 150, which will do business—tremendous if the past may be taken as a criterion. Supt. John W. Kernan of the park department was on the grounds bright and early this morning superintending the laying out of the various display stands. A few of the soft drink establishments were opened this afternoon, but 6 o'clock this evening has been designated by Supt. Kernan as the official opening hour.

While the midway, the merry-go-rounds, the ferris wheels and the side-shows are in progress this evening, tonight and tomorrow night, patrons of the dance will have an opportunity to indulge in their favorite pastime at the Casino and Merrimack Park, both of which will be open all night, and at Lakeview park where an orchestra will be in attendance until 4 o'clock in the morning. For those who prefer the later hours of the evening to participate in the midway festivities, all local moving picture houses will be open until after 10 o'clock, while the down-town restaurants have prepared attractive menus for the delectation of the hungry.

Moments musical will enliven the scene in the vicinity of the South common band stand tomorrow afternoon and night. From 3 to 5 o'clock in the afternoon, the Lowell Military band will give a concert of popular and patriotic airs and a second program of similarly beautiful numbers will be given in the evening from 7.15 until 9.15 o'clock, or until the commencement of the fireworks display. This final musical attraction will have as principals, the 389th Field Artillery band, formerly Aitken's band.

Supt. Thomas R. Atkinson, of the police department, has arranged for special details of uniformed and plain clothes men to patrol the midway, while the board of health has assigned a group of nurses to take charge of all emergency cases in a first aid test. Nothing has been left undone to make the Fourth safe, sane and enjoyable in this city.

North Chelmsford Celebration

In the neighboring pastoral village of North Chelmsford, a monster "night before" celebration has been prepared by the Silesia Mills Athletic association, with the co-operation of practically every citizen of the town. At 12 o'clock midnight, 1500 railroad ties will be sacrificed to the flames, the big pyre having been erected near the Merrimack river on the Silesia Mills athletic field. Many Lowell people are planning to witness this feature, the only one of its kind in this vicinity this year. Hundreds of circulars, explaining the event, have been posted and distributed in and around No. Chelmsford carrying the following jazzy notice:

"Bing! Bang! Don't go away! Come to North Chelmsford the night before if you're the kind that enjoys a real old Fourth celebration. Listen! Here is the program that the committee of the Silesia Athletic association has in store for some 50,000 to 75,000 people at Silesia park the night before:

"The Abbot Worsted band gives a concert from 9 to 12. From 9 o'clock until sold out, a regular Coney Island midway will be making a big hit with—well, better come out early and get the real big treat first hand. Then at 12, oh boy!"

On the Fourth, the carnival will continue and for the sport-loving populace, the Silesia Mills baseball team will line up against the Arlington Mills team of Lawrence. This, too, is the only baseball game scheduled within the environs of Lowell on this day. At Golden Cove park and at the Groton Fair grounds, horse races will be held with several Lowell horses entered at both meets.

In Chelmsford Centre, the observance will consist of an elaborate program of events, including a monster street parade in the forenoon, sports on the common in the afternoon and general dancing in the town hall in the evening. E. J. Robbins is chief marshal of the parade, which will start at 9 a. m. and be reviewed at the town hall by Mayor John J. Donovan and Congressman John Jacob Rogers.

DINNER TO LAST OVER THREE DAYS

TOKIO, July 3—A public dinner extending over three days is planned to follow the wedding of the Prince Regent and Princess Nagako, which is to take place in the fall. Three thousand government officials, the diplomatic corps, the foreign colony and many others are to be invited. The Empress, the Prince Regent, Princess Nagako, who then will be the Crown Princess, and other members of the royal family, will attend at stated times.

CONCERT BY THE LOWELL MILITARY BAND

The Lowell Military band will play the following program at the concert to be given on the South common tomorrow afternoon from 3 to 5 o'clock.

LOWELL MILITARY BAND
Director James McKay

Popular March, High Schools
Overture, Morn, Noon and Night
Popular Melodies, Selected
Waltz, Oriental Roses
By Request
Selection, Hamptown Minstrels
Popular Melodies, Selected
Selection, National Airs
March, Manhattan Beach
Star Spangled Banner

GLORIOUS FOURTH

Uncle Sam is 147 years old this Fourth of July, dating from the signing of the Declaration of Independence in 1776. In those 147 years, the red-white-and-blue orators have said about everything possible on the subject.

But as the years slip by, the fact that stands forth most indelibly about the Glorious Fourth is that the men who engineered the Declaration of Independence and later framed the Constitution which, with the Ten Commandments, is the basis of our laws, had remarkably far-sighted vision.

Lawyers frequently comment that it is almost uncanny, how the Constitution makers were able to see into the future and anticipate so many phases of modern life. The things they overlooked were relatively few, and probably they didn't overlook at all, the "overlooking" being in the way their followers have interpreted the original. Amendments can correct anything the framers overlooked.

The Declaration of Independence was the father of the Constitution of the United States.

We began getting our independence back on July 4, 1776. The job isn't finished yet. For one thing, we have free speech— except when it is needed most.

But you cast your mind's eye out over the troubled world and you wouldn't trade places with the people of any other country.

Fourth of July has changed a lot in the way we observe it. Fireworks have been banned in most communities. That saves many lives. It indicates that in at least this one way we're becoming more sensible.

Wouldn't you like to come back 147 years from now, in the year 2070, and see what's doing on the Fourth?

KNOW HOW TO DISPLAY U. S. COLORS?

Which side of a line of flags should the American flag occupy? Which is the proper way to hang bunting—with the red or blue stripe uppermost? Is it proper to bedeck speaker's stands with draped flags?

These are a few of the questions arising just before every patriotic holiday. Few can answer them authoritatively.

In order to clarify mistaken ideas about use of the flag, and to promote greater respect for the American colors, the National Flag conference, comprising representatives of all patriotic societies and officials of the army and navy, met in Washington recently. The result was a new flag code. Extracts from this follow:

Size of Flag

The proportions of the flag as prescribed by executive order of President Taft, October 29, 1912, follow:

Hoist (width) of flag, 1.
Fly (length) of flag, 1.9.
Hoist (width) of union, 7-13.
Fly (length) of union, 0.76.
Width of each stripe, 1-13.
Diameter of star, .0616.

When carried in a procession with another flag or flags, the place of the flag of the United States is on the right, i. e., the flag's own right, or when there is a line of other flags, the flag of the United States may be in front of the centre of that line.

When displayed with another flag, against a wall from crossed staffs, the flag of the United States should be on the right, the flag's own right, and its staff should be in front of the staff of the other flag.

When a number of flags are grouped and displayed from staffs, the flag of the United States should be in the centre or at the highest point of the group.

With Other Flags

When flags of states or cities, or pennants of societies are flown on the same halyard with the flag of the United States, the flag of the United States must always be at the peak. When flown from adjacent staffs the flag of the United States should be hoisted first. No flag or pennant should be placed above or to the right of the flag of the United States.

When the flags of ten or more nations are to be displayed they should be flown from separate staffs of the same height and the flags should be of equal size. (International usage forbids the display of the flag of one nation above that of any other nation in time of peace.)

When the flag is displayed from a staff projecting horizontally or at an angle from the window sill, balcony or front of building, the union of the flag should go clear to the head of the staff unless the flag is at half staff.

Not a Drape

When the flag of the United States is displayed other than flown from a staff, it should be displayed flat, whether indoors or out. When displayed either horizontally or vertically against a wall, the union should be uppermost and to the flag's right, i. e., to the observer's left. When displayed in a window it should be displayed the same way, that is, with the union or blue field to the left of the observer in the street. When festoons or draperies of blue, white and red are desired, bunting should be used but never the flag.

When displayed over the middle of the street as between buildings the flag of the United States should be suspended vertically with the union to the north in an east and west street or to the east in a north and south street.

When used on a speaker's platform the flag should be displayed above and behind the speaker. It should never be used to cover the speaker's desk nor drape over the front of the platform. Flown from a staff it should be on the speaker's right.

Half Mast

When flown at half-staff the flag is first hoisted briskly to the peak and then lowered to the half-staff position, but before lowering the flag for the day it is raised again to the peak. On Memorial Day, May 30, the flag is displayed at half-staff from sunrise until noon and at full staff from noon until sunset for the nation lives and the flag is the symbol of the living nation.

When used to cover a casket, the flag should be placed so that the union is at the head and over the left shoulder. The flag should not be lowered into the grave nor allowed to touch the ground. The casket should be carried feet first.

When the flag is displayed in church it should be from a staff placed on the congregation's right as they face the clergyman, with the service flag, state flag or other flag on the left wall. If in the chancel the flag of the United States should be placed on the clergyman's right as he faces the congregation.

Don't Dip Flag

Do not dip the flag to any person or anything. The regimental color, state flag, organization or institutional flag render this honor.

Do not place any other flag or pennant above or to the right of the flag of the United States.

Do not place any object or emblem of any kind on or above the flag of the United States.

Do not use the flag as drapery, use bunting.

As to Bunting

Do not drape the flag over the head, top or sides of a vehicle, or of a railroad train or boat. If it is desired to display the flag on a motor car affix the staff firmly to the mascot or clamp it to the radiator cap.

Do not display the flag on a float in a parade except on a staff.

Bunting of the national colors should be used for covering speakers' desks, draping over front of platforms and for decoration in general. Bunting should be arranged with the blue above, the white in the middle and the red below.

Hunter Wins Again

Finals for Tennis Title Likely to Have an All-American Flavor

WIMBLEDON, July 3 (By the Associated Press)—An all-American final for the world's lawn tennis singles title appeared more likely as the result of today's play in the Wimbledon tournament.

Francis T. Hunter entered the semi-finals in the lower half of the draw by defeating the Spanish Davis cup star, Count de Gomar, in a thrilling five-set match at 3—6, 4—6, 6—1, 6—3, 6—2, and will next take on F. G. Lowe of England.

William M. Johnston, the other surviving American, meets P. L. C. Norton of South Africa in the upper half.

Hunter won by an audacious series of advances to the net in the last three sets after Count De Gomar had gained a lead of two sets through clever placements and remarkable backhand shots.

Beginning with the start of the third set the American won ten out of 11 games, going to the net at every opportunity for a finishing volley and coming to play the ball so frequently to the Spaniard's strong left side.

ATTRACTIVE PROGRAM FOR EVENING CONCERT

The concert to be given on the common tomorrow evening at 7.15 o'clock by the 389 F. A. band, will feature the following program:

March, "Artillery Fort"
Overture, "William Tell" ... Rossini
Popular Selections
(a) "Yes, We Have No Bananas"
(b) "Stutter"
Selection, "Aida" ..... Verdi
Suite, "Don Quixote"
Select Overture, "Indian Prince"
Popular Medley, "Nellie Kelley"
Patriotic Medley, "Uncle Sam"
March, "Eagle"

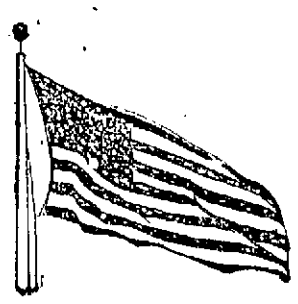

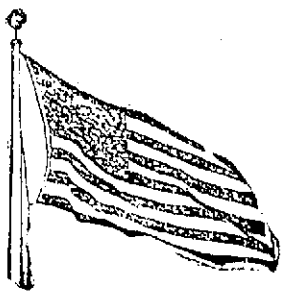

THE LOWELL SUN

JOHN H. HARRINGTON, Proprietor

SUN BUILDING, LOWELL, MASS.

Member of the Associated Press

The Associated Press is exclusively entitled to the use for republication of all news dispatches credited to it or not otherwise credited in this paper and also the local news published herein.

THE GLORIOUS FOURTH

Tomorrow we are to celebrate Independence Day, the 147th anniversary of the Declaration of Independence which marked the birth of the American republic, the union of the thirteen colonies under the title of the United States of America. This was a great historic event, and one that has brought about a vast number of changes in the world. But the mere declaration of our independence did not make us free. The brave revolutionary fathers were then merely entering upon the long struggle which culminated in a complete victory five years later.

During those five years the colonists made the most heroic sacrifices in the cause of freedom and but for their willingness to offer up their lives on the altar of liberty, we should not now be celebrating the birthday of the greatest, the grandest and freest nation on earth.

The observance of the Fourth is a time for serious contemplation as well as for joyous expression of patriotism in the form of public parades, fireworks and the display of Old Glory from the housetops throughout the land. This is a time for the renewal of our devotion to the flag and the liberties guaranteed us by the constitution. It is not an occasion in which we can set up race or sectional lines, or allow any arrogant association to claim a special right to dictate what classes of citizens shall enjoy these liberties and what shall be debarred.

The revolutionary fathers fought for the full freedom of all our people regardless of class, color or creed, and in the constitution these liberties are guaranteed alike for all citizens. When we look out over the world today, we find enough to incite our admiration of the wonderful foresight shown by the founders in the manner in which they laid the foundations of this republic with so many checks and balances, all calculated to strengthen and safeguard our free and democratic system of government in every emergency. Thus far we have safely overcome all the perils that have arisen to threaten our free institutions, and it is only by a continuance of the same vigilance in protecting the principles of our constitution and the liberties of our people, that we shall be able to transmit to posterity the treasured heritage of freedom handed down to us by the generations that have gone before.

While it may be admitted that no government is perfect in everything, yet it must be conceded that in no other country on the globe do the masses possess as great a measure of freedom and independence as under the Stars and Stripes and nowhere else do the people in general enjoy such opportunity to rise to the highest positions, whether in the service of the country or in the domain of industry.

After considering the conditions that prevail in most of the other great nations of the world, the man who can earn a fair day's wages in this country can find ample reason for thanking the Almighty that he is an American. The man is little to be envied, and indeed his Americanism must be at a low ebb, who on the recurrence of the Glorious Fourth does not feel a new thrill of patriotism and whose heart and hopes and life are not dedicated anew to devotion to the flag, to support of our constitution and the preservation of this union of states for all future ages.

NEW ENGLAND RAILROADS

The Storrow board appointed to consider a plan for placing the New England railroads on a better financial basis has submitted its report to the governors of the New England states in a gathering at Poland Spring Me. at which Vice-President Coolidge was also present. It advises complete unification of the New England roads as against the policy of merging with the big trunk lines. This report was not unanimous, although favored by 25 out of a committee of 30, in a long and exhaustive report presenting elaborate arguments in support of the recommendations made.

It is difficult to see how a number of railroads that are financially embarrassed can overcome their difficulties and meet their obligations by pooling their issues. If competition were the cause the case might be different; but so far as appears, there has been very little competition of any kind among the systems which it is proposed to consolidate. It is claimed that by such consolidation the New England systems will be better able to render efficient service to the public; but on the other hand, it may be stated that this combination might meet with greater opposition than ever from the big trunk lines. Already there is discrimination in the form of differentials which is not likely to be overcome in the near future, and whether the proposed consolidation would be able to overcome that handicap is a question which future events must decide.

The fact that this plan was brought before the governors of the various states, would seem to indicate that state assistance is contemplated as a means of putting the different railroads, now embarrassed, on a better financial footing. The plan of running the roads under the direction of state trustees and drawing upon the states for credit or financial aid, seems to be contemplated as one of the prospective steps toward financial rehabilitation. This might fall rather heavily upon the states and is not likely to be popular. It would call for the control of the railroads in much the same way as the state now controls some of the street railway companies, including the Eastern Massachusetts company.

This whole railroad question is one which will require careful study from the legislature when the question comes up, as it undoubtedly will, next January. The trunk lines, it appears, could take over some of the roads now suffering from lack of money and bring them up to a state of efficiency without calling for state aid. For this reason there is likely to be vigorous opposition to the plan recommended by the Storrow committee.

BOYDEN COMES HOME

Roland W. Boyden, the American observer with reparation commission at Paris, has resigned, which should be regarded as rather good news for the United States. The trouble with Mr. Boyden is, that he seemed to assume an authority with which he was never invested by the authorities who sent him to Europe to watch the progress of events in the reparation controversy.

He was not long there before he devised a plan for adoption by the home government; and the compromising feature of it was, that it was known to the reparation commission before it was submitted to Washington.

Boyden made a mistake similar in a small way to that made by President Wilson in undertaking to exceed his authority in transacting the business of the nation with other powers. Boyden, it is true, did not presume to speak with authority for his country; but without any authority whatever and indeed in violation of his instructions, he evolved what was circulated as the "American plan" of settling the reparation question. It was practically the same as devised or favored by the British representative of the commission. It was held secret in Washington, and Mr. Boyden was notified not to express any opinion for his government without endorsement from Washington. Thus as a result of having overstepped his authority, he was practically muzzled, and now he steps down and out. The despatches have it that he resigned; and perhaps he did. He will be succeeded by Col. James A. Logan, Jr., his first assistant, who has been named for the place by Secretary Hughes. This will relieve the administration of the embarrassment caused by the "plan" put forth by Boyden which was regarded as strongly pro-German and therefore anti-French, a position which the government at Washington was not inclined to admit even if it wished to take a decisive part in the negotiations, which it didn't.

With echoes of the many complimentary things said of him at the banquet in his honor a few days ago, Supt. Molloy should have a very pleasant vacation. Such recognition of his long service as a public educator must have brought him conclusive proof of appreciation that far too often in such cases, remains to be spoken only after the faithful public educator has retired from service or even passed unnoticed from the scenes of earthly cares. That such has not been the lot of Mr. Molloy is indeed a source of satisfaction to his many friends but that he is still fresh and vigorous after forty years of labor and still enthusiastic in his work, is the main point upon which he is to be congratulated.

It has been claimed that the new law against the sale of dropped eggs will prove very an overdose to the dealers in poached egg. The attorney-general is authority for the statement that the dealers who cook only returns need not concern themselves about this law. It is the others who will feel the pinch.

Mayor Peters may make mistakes in matters of business policy, but so far as appears he must be given the credit of being strictly honest and of endeavoring to do the very best he can for the city. In carrying out that policy he will be supported by the public generally even though criticized in some quarters.

To use fireworks so recklessly as to burn up surrounding property, with danger to human life, or to be drowned while bathing or injured in an automobile accident, would be a poor way to celebrate the Fourth.

The issues involved in this telephone strike should be submitted to arbitration so as to be settled right and stop the dissatisfaction that brought it about.

Seizing foreign ships that enter our ports with liquor under seal is violating the comity of nations as recognized and observed for over a century.

It would be a real knock-out for Dempsey if he didn't receive the $200,000 demanded for his bout with Gibbons at Shelby, Mont., tomorrow.

Every move to rely on the action of France in the Rhineland encourages Germany to further passive resistance.

SEEN AND HEARD

This is the baggage-masters' busy season.

Wonder if Lowell appreciates its uninterrupted telephone service?

Someone has said that husbands need cultivating, as well as other things—and constant care, too.

Make your Fourth as safe and sane as possible, without limiting Young America's participation in the celebration.

We have with us tonight for the third or fourth time the proposition to pave a portion of Lawrence street. Wonder how a loan order will fare?

Welcome the midway, always noisy and tiresome, but a most interesting and colorful part of the annual Fourth celebration in Lowell. Midway will flow like Niagara in fourteen days.

Demonstrates His Goods

The first heat prostration victim of the summer at Hartford, Conn., was Goodin Hamilton of Conshohocken, Penn., a traveling salesman for a thermometer concern.

Lonesome Without 'Em

KENNEBUNK, Me., July 3.—Burglars cleaned out the cigars, cigarettes, candy and notions of the York Utilities company electric railway waiting room, owned by Charles Shepard, during last night. The place has been robbed two or three times a year for a long time.

Will Harness 'Em, Too

An automatic horse feeder which is operated by an alarm clock which can be set to give the horses their hay at any designated hour is a novel labor-saving device in use on the farm of Cecil McGinley at Houlton, Me. It is of home design and manufacture and the only cash outlay was for the clock that furnishes the motive power.

Lethargy Personified

A special town meeting called at Randolph during the warm weather failed to get the necessary number of voters to pass appropriations. The blowing of the fire alarm from Box 33, the danger box, did not interest them, and two more rounds of the box, which is the general alarm, did not collect more than an editorial handful.

Commuting Class

"Call on Mrs. Canberra Villa? My dear! Why, her husband goes to town by the 7.55!" "That's where you're mistaken. He goes by the 8.30 now, and next year he'll be going by the 9.15, my husband says—and then we'll simply have to call on her."—Bulletin (Sydney).

Playing It Safe

In spite of repeated warnings from his father, Bobby persisted in driving nails into blocks and boards. He had received at the play at carpenter shop, reports a Chicago Tribune contributor. One morning dad heard the familiar pounding and looking out saw Bobby busily banging away—Sister Mary down beside him, apparently looking on. "Haven't I told you, Bobby, that you will mash your fingers if you drive nails?" the father asked. "Yes, I know, dad, but Mary's holding the nail."

THE MAN ABOUT TOWN

Just to show that Lowell is making an impression in the outside baseball world, the sporting editor yesterday showed me a letter received by him from a Mr. Bert Brennan of New York, requesting assistance in securing a berth with a local team. Mr. Brennan stated in his letter that he has been playing ball with a fast club in and around New York and intends to spend the summer at Nattings lake, near here. He said he had heard of the strong teams in Lowell from visitors in the big city and felt that he would like to show his wares in a local uniform. Just another proof of the contention that baseball, properly conducted, is a great advertising medium.

Once again the G. M. I. Cadets are planning their annual encampment for Millham's grove. The executive committee, headed by Military Instructor Francis Garsan, met last night for the purpose of formulating plans for this year's event. Several applications, I understand, have been received for the 1923 encampment, which promises to eclipse all previous records.

A stranger driving from Boston to points in the White Mountains passed through this city yesterday and he was greatly impressed with the system of having traffic stop on the traffic lights in the important street junctions here.

The uncovered crossing at Brittan and Canal streets is much in need of the attention of the street department or whoever is supposed to fix it. For some reason, unknown to the writer, this crossing has always been a bad place for accidents and, as water gathers in the holes, it is dangerous to pedestrians as well for vehicles. Badly smashed when an auto hit it last year, it is the worst crossing in the city. The last repair it received was on the occasion of a visit to Lowell of some state officials, which leads the repairing of streets and the call motorists evidently, that we need the heavy traffic on the streets and every automobile in the city who uses Bridge street will, on Monday, when he goes this way, be properly repaired.

A fine opportunity offered the young men of Lowell who anticipate a summer vacation. At least two weeks, to enjoy this period of recreation at the expense of the government, according to the officers of Company M, 182nd regiment, which will entrain for Camp Devens Saturday morning. An extensive schedule of war games and instruction has been prepared for the men and with a well trained company of veteran officers, under whom everything appeals to be in readiness for an enjoyable stay. Life in camp has undergone many changes which add to the pleasure and the enjoyment of the men in the past few years, state veterans who have spent years in the service of the National Guard. Movies, pictures, concerts and other forms of entertainment are offered nightly, and practically the entire afternoon is devoted to competitive and mass athletics.

The training cars have been ordered and will be provided without expense. Enlistments will be received at the state armory on Worthen street the remainder of the week.

The reply of a clerk to a customer in a local music shop must have sounded rather ambiguous and confusing to those who did not know what it was all about when she said: "No, we haven't not 'Yes We Have No Bananas.'"

Blueberries are ripe. Yes indeed, and early authorities report a plentiful crop this season. A good many automobiles took a spin into the country Sunday and came home with a load of blues. Early this morning also, I noticed several groups of youngsters off to the blueberry patches, with their baskets, to make a day of it.

There is a good deal of interest in Lowell as to the outcome of the championship match tomorrow between Dempsey and Gibbons. It will be decided before it ends, I suppose. The fans are called on to enter the ring at 3 o'clock, which is 3 o'clock here, of course, in deference of time. And with one extra hour added, because of daylight saving, it will be 4 o'clock in Lowell time when the contest starts.

Instant Service

We are in position to give better than ordinary attention to the compounding of prescriptions because of our varied and extensive stock, our expert pharmacists and a specially equipped prescription department distinct from everything else.

HOWARD

APOTHECARY

197 Central Street

Tom Sims Says

National Dancing Institute has a new step, "Prince of Wales." Easy as falling off a horse.

Besides taking a day off for July Fourth, those with fireworks take a few fingers off.

These are the days the boss gets mad when he learns things went better while he was away.

Terrible news from Turkey. It has gone dry. Just imagine what Turkish bootleggers will sell.

Maybe our world's champion heavyweight sculptor could even whip a mad railroad conductor.

The big picture hats are returning. They fit like parachutes.

The movies are popular because actions speak louder than words.

Forecasts of this year's peach crop indicate it will be a peach.

British have launched the X-1, largest submarine. French wonder what the X stands for.

A good pedestrian once meant a good walker. Now it means a good dodger and jumper.

It is hard on a girl to marry a man whose mother was a good cook.

French helicopter went straight up, staying up nine minutes; possibly after hearing of the new German note.

Wouldn't it be great if you could send the baby to the laundry?

Coal dealers don't make so much money during summer, but they get their friends back.

But a locust working only every 17 years makes an ant mad.

A human heart weighs about nine ounces, while a sweetheart may weigh as much as 300 pounds.

Maybe the weeping willows weep because it is too hot to laugh.

Cows used to get scared and run when they saw an auto. Now they run when they see a horse.

What tickles a cat more than seeing a dog muzzled?

They could take in more money by making world cinema prize debates best two out of three.

PLAN FIGHT FOR 5 PER CENT BEER

WASHINGTON, July 3.—Returning from visits with dry leaders in the east, Representative Dyer of Missouri, republican, said yesterday the decision has been reached to introduce a bill on the opening day of congress fixing the alcoholic content of liquor at 5 per cent. Mr. Dyer is hopeful of favorable action on this measure. It will be referred to the judiciary committee, on which he is next in line to the chairman, and he believes it can be reported out promptly.

Mr. Dyer's optimism is based upon personal investigations he has made of sentiment on the liquor question in various parts of the United States.

"The people have awakened to the fact," he said, "that the Volstead law is too drastic. More hard liquor is being used than ever before, while disrespect for law is being bred on every side. Probably never before has there been a time when so many young girls, for example, are drinking at social entertainments. Bootlegging has become one of the greatest industries of the country and the illegal gains obtained in this occupation are corrupting the public as a whole.

"I am confident this change in sentiment will register itself in congress. Members have been voting what they think is the sentiment of their constituents but when they discover that it has changed they will change with it, in my opinion, and congress has the right, under the 18th amendment, to fix the alcoholic content at five per cent."

JOS. M. DINNEEN

Optometrist Optician

206 Bradley Bldg. 147 Central St.

TELEPHONE 1043

TO VISUALIZE USES OF COTTON

Museum to Be Placed in New York Exchange for This Purpose

Large Space Will Be Devoted to Insects, Especially Boll Weevil

NEW YORK, July 3.—Installation of a museum in the new Cotton Exchange building to be opened next month, which will visualize the history of cotton-raising and the uses to which it has been put, was announced by exchange authorities today.

A model of an electrically operated cotton mill, equipped with the most modern appliances, will be shown along side the crude frames on which cotton was first spun and woven by hand. Models of modern cotton gin and one of the old Mississippi river stern wheel steamboats, also will be exhibited.

Large space will be devoted to various insect pests, including the boll weevil which annually destroy millions of dollars worth of raw cotton. These will be exhibited in jars of alcohol. The museum also will contain a valuable collection of old documents having to do with the financing and delivery of cotton, a technical library, exhibits of the various grades of cotton and the soil in which they are grown and samples of the various materials made from cotton such as dress goods, tire webbing, etc.

LABOR FAVORS CHANGE IN VOLSTEAD LAW

John Handley of the Lowell Loomfixers' union, who is in charge of a petition being circulated among the labor organizations of this city relative to a referendum on the Massachusetts Liquor enforcement laws, states that he is meeting with much success in getting signatures.

The petition, which asks for a public vote on Chapter 26 of the acts of 1923 is as follows.

"The undersigned qualified voters of the Commonwealth of Massachusetts ask for a referendum on Chapter 376 of the Acts of 1922, and request that the operation of such law be suspended as provided in Article XLVIII of the constitution."

Chapter 26 states that "No person shall manufacture, transport by aircraft, watercraft or vehicle, import or export spirituous or intoxicating liquors." The proposed referendum would be put on the state ballot at the next election.

LOWELL MAN SPEAKER AT COLLEGE REUNION

BUFFALO, N. Y., July 3.—The second 1922 reunion dinner of the class of 122 of Canisius college was held Saturday evening in the new Statler hotel. The evening was given over to singing and reminiscences of college days. John J. Borden of Lowell, Mass., a member of the class, was the principal speaker. Mr. Borden dwelt on the duties of college men to their country, pointing out that since they had received the benefit of a college education they should take upon themselves the obligation of active interest in national affairs.

IS ENROLLED AT DEVENS FOR TRAINING

Nathan Ginsburg of 250 Westford street, is enrolled in the Reserve Officers Training camp at Devens, where he will undergo six weeks of training in the duties of a second lieutenant. Mr. Ginsburg is a student at Massachusetts Agricultural college, and his work at Devens will supplement the theoretical training received in the college class room.

The idea of the summer training camp is to produce young men for commissions in the regular army in case of emergency. Many of the college students throughout the country have a military instruction as part of the regular academic curriculum, and the period of work in the army camp serves only the finishing polish to the training.

SECOND VICTIM OF AUTO ACCIDENT

PAWTUCKET, R. I., July 3.—Ralph Webster was the second victim of the accident at Ashaway, when an automobile turned turtle when returning from the Yale-Harvard boat race. Webster, who was a compositor, died today.

Miss Veronica McAleer died a few hours after the accident.

EASTERN MASSACHUSETTS STREET RAILWAY COMPANY

"BAY STATE SYSTEM"

EXCURSIONS TO REVERE BEACH AND SALEM WILLOWS

Revere Beach, Round Trip $1.00

Special Through Cars—Seats for All

Tuesdays, Thursdays and Sundays—Leave Kearney Square 9:15 a.m. Return leave Revere Beach 7 p.m.

Salem Willows, Round Trip $1.25

Via regular cars between Lowell and Lawrence, connecting with special through cars at Lawrence.

Wednesdays Leave Kearney Square 2 p.m. Return from Salem Willows 7 p.m.

Saturdays Leave Kearney Square 2 p.m. Return from Salem Willows 7 p.m.

Sundays Leave Kearney Square 9 a.m. Return from Salem Willows 7 p.m.

Tickets on sale in advance at our office, 7 Merrimack street. The extremely low rate makes it essential that no partially filled cars be operated. For this reason, the sale of tickets will be limited and the right reserved to discontinue sale when all seats are sold.

MAURICE McCORMICK, Mgr.
THOMAS J. SAYERS, Supt.

Berton Braley's Daily Poem

THE GIMMES

"Gimme, gimme gimme!"
Hear the Gimmes as they shout,
"Gimme, gimme gimme!"
With their fingers stretching out;
It's a universal passion
With the great and with the small,
For the Gimmes are in fashion
And you hear 'em loudly call:
"Gimme, gimme, gimme!
Or I'll get it with a jimmy!
I am looking for a roll without delay;
Have I earned it? I should worry,
Can't you see I'm in a hurry?
Gimme, gimme, gimme! right away!"

"Gimme, gimme gimme!"
Every nation does it, too.
"Gimme, gimme gimme!"
Or I'll grab it off of you!"
Though it means a heap of sorrow
And of war and hate as well,
Which may wreck the world tomorrow,
Still you hear the nations yell:
"Gimme, gimme, gimme!
Or my enemies will trim me,
Gimme! for I'm desperate today!
And the future? Hear my laughter!
I should fret about hereafter!
Gimme, gimme, gimme! right away!"

Though the future rather dim is,
THIS is plainer than your nose,
We have got to cure the Gimmes
If we hope to cure our woes!
For the highest good in living
Isn't getting things, but giving.
So I think it's wholly obvious to state,
That in seeking for salvation
Of the human population,
We have got to give the "Gimme Boys" the gate!

(Copyright, 1923, The Lowell Sun)

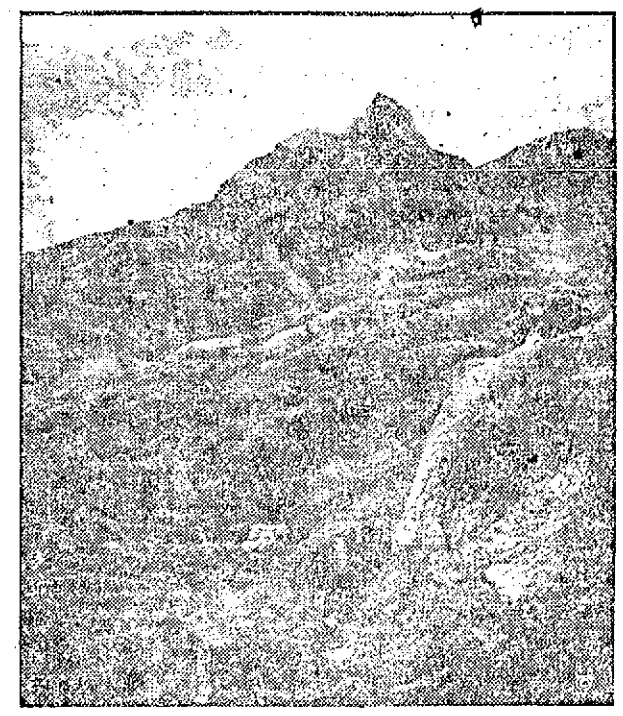

MOLTEN LAVA ENGULFS TOWN

Leaving their possessions behind, 30,000 Sicilians fled from the path of the raging sea of hot lava pouring down upon their towns. Visions of the 1908 eruption, when 100,000 of their kinsfolk lost their lives, spurred them on. Picture shows a close-up view of lava sweeping down the mountainside.

NEW HOSPITAL SOON TO OPEN

The residence in the Highlands formerly occupied by Albert D. Milliken, Morris decline for sterilization have been installed, and, in fact, everything necessary for use as a private hospital has been chosen from a utilitarian point of view to make this room hospital. This building is situated on spacious grounds and is one of the highest points of the city and is truly an ideal spot. An operating room such as is seldom found in a private hospital has been equipped to do extensive surgical work.

Welch Bros. Co.

73 MIDDLE STREET

Shower Baths Shower Sprays

Pumps Well Points Valves

Pipe and Fittings

Stilson Wrenches

Gas Fixtures and Globes

ANNOUNCEMENT

FERRIN-McDERMOTT HOSPITAL

Open for Business Thursday, July 5

151 Princeton St., Lowell, Mass. Telephone 4542

All Cases Handled Except Mental and Contagious

A Well Equipped Operating Room at Your Service

Supervised by MRS. J. E. FERRIN

WINIFRED H. FERRIN, R. N.
Graduate St. John's Hospital
Lowell, Mass.
(Practicing locally)

HELEN J. McDERMOTT, R. N.
Graduate Notre Dame Hospital
Manchester, N. H.
(Practicing locally)

IN PROBATE COURT

Administrations Granted in Connection With Several Lowell Estates.

The following probate court activities are reported from East Cambridge:

Armand Potvin, of Rutland, petitions that he be appointed guardian of Wilfred Potvin, of Lowell, child of Napoleon Potvin and his late wife, Clara M.

Agnes M. Cook, of Lowell, petitions that she be appointed administratrix of the estate of her brother, James H. Higgins, of Lowell, who died June 1. Estate of $450.

Raphilia Demers, of Lowell, has been appointed administratrix of the estate of her husband, Archilli, who died April 27. Estate of $1500.

George H. Doneine, of Lowell, petitions that he be appointed administrator of the estate of his mother, Ann J., who died June 11.

Mary A. Doherty, of Lowell, has been appointed administratrix of the estate of her father, John J., who died Dec. 30, 1913. Estate of $1500.

Florilah Bean, of Boston, petitions that she be appointed conservator of the property of Ellen A. Spaulding, of Chelmsford, who, the petitioner claims, is incapacitated by reason of advanced age.

Mabel G. Armstrong, of Lowell, has been appointed guardian of Anna E. Walker, child of the late Robert Langsettel, of N. Y., and Mary J. Colson, formerly Walker, of Portsmouth, N. H. The petitioner also asked that she be given the custody of the child, as its parents, she claims, are incapable. The mother consented to the granting of the petition.

Dionysios A. Sakellarios, of Lowell, petitions that he be appointed administrator of the estate of John Nicolopoulos, who died May 17.

Margaret M. Smith, of Lowell, has been appointed guardian of Pauline E. Robinson, child of William A. G. and Mary A. Robinson, both deceased. Estate of $000.

Arthur J. Wicks, of Lowell, petitions that he be appointed administrator of the estate of his wife, Sarah A., who died May 24.

Marion A. Berry, of Lowell, asks that she be appointed administratrix of the estate of her husband, Alfred H., who died June 5.

Rose Labatte, of Lowell, has been appointed administratrix of the estate of Marie D. Morin, of Lowell, who died March 1. Estate of $200.

Ethel N. Parker, of Dracut, has been appointed administratrix of the estate of her sister, Annie M., who died May 20. Estate of $5800.

Mary R. Mansfield, of Lowell, petitions that she be appointed guardian of her husband, Robert J., who, she claims, is insane. Estate of $2000.

The wills filed are:

Of Jennie E. Greene, of Dracut, who died June 7. Estate of $3100. Nan Rooney, of Lowell, is named as executrix. The will contains a number of private bequests, including one of $500 to Fred Rooney, and then provides that the residue is to go in equal shares to Mary Myrtle, Nan and Clotilde Rooney.

Of Nancy M. Merrill, of Lowell, who died May 30. Estate of $800. Clementine H. Bowers, of Lowell, is named as executrix. The estate is divided among a number of relatives and friends.

Dr. Claude A. Burrett of Rochester, N. Y., says it will soon be a crime for people to die at less than 75 from Bright's disease, diabetes and possibly cancer.

MELANCHOLY WOMEN

Woman should understand that melancholy, commonly called the "Blues," is in nine times out of ten a pure symptom of some organic derangement which should have attention. For nearly 40 years Lydia E. Pinkham's Vegetable Compound, made from roots and herbs, has been the standard remedy for such conditions, as proved by many testimonials which we are constantly publishing from women who have been restored to health by its use. —Adv.

REMARKABLE CASE OF RAPID RECOVERY AFTER SERIOUS BREAKDOWN

Woman Had Grown Weaker and Weaker Under Constant Care of Physician

"I had a severe break-down. I could neither eat nor sleep and I can truthfully say that I did not touch any solid food in four weeks. I had no appetite and the sight of food sickened me. I was constantly under my Doctor's care and there was not the slightest change in my condition. I grew weaker and weaker. I saw your advertisement in the paper one day and purchased a bottle. I felt the first effects in getting a good night's sleep and then gradually my appetite returned and after taking three bottles I again felt as well as ever. I always recommend Wincarnis to my friends."

(Mrs. I. Brown, 78 Putnam Avenue, Brooklyn, N.Y.)

WINCARNIS

At all good Druggists.

Two Sizes, $1.10 and $1.95

WRITE FOR FREE INTERESTING BOOKLET to EDWARD LASSERE, INC., 400 West 23rd Street, NEW YORK.

AMUSEMENT NOTES

THE STRAND THEATRE

"Gimme," one of Rupert Hughes' latest productions is the headliner on the program of the Strand theatre for the first three days of the week. It features Helene Chadwick in the title role and tells a most interesting and enjoyable story.

It is what one might call a domestic comedy with a dash of drama, dealing with a young woman, who marries the only son of a wealthy and doting mother, who openly shows her disapproval of her son's choice by withdrawing her financial assistance and permitting the boy to shoulder his own responsibilities. The young bride, therefore finds herself in the uncomfortable position of having to ask her husband for all her spending money. She finally indebts herself to the extent of $500 to her former employer who takes advantage and provides complications that are almost detrimental to the young couple. Finally every obstacle is overcome and a happy future follows:

The other picture is "Vanity Fair," a contribution of special merit from the pen of Hugo Ballin, which deals with a young woman who lives by exercising her wits and her wiles upon her many masculine admirers. It unfolds an emotional drama, which at the same time serves a great lesson to young people. The story is interesting from beginning to end and proves to be one of the best offerings of its kind shown in this city in a long time.

In addition to these excellent pictures there is also a clever comedy as well as pictures of current events. The musical numbers are very enjoyable.

RIALTO THEATRE

An unusually good comedy of life in a small town is "Passing Thru" with Douglas MacLean and Madge Bellamy which is at the Rialto today. There are laughs aplenty throughout the entire story. MacLean is seen in the role of a young bank clerk who has a penchant for taking the blame for other people's misdeeds. But he goes a little bit too far when he takes the blame for a bank robbery in order to help out a "friend." The "friend" gets "cold feet" later and refuses to clear his defender, with the result that the young bank clerk is sentenced to jail.

How he escapes jail and settles in a small town and ends a long standing feud between two farmers and also falls in love and marries the village belle, makes "Passing Thru," a mighty entertaining story. Madge Bellamy in the role of the country lass, is as sweet and pretty as ever.

Leo Maloney in "A Western Musketeer," is a strong dramatic film of the west. Maloney is a good looking chap and is a fast one on the draw, and he rides a horse like a demon.

"The Gingham Girl," a Mack Sennett comedy with Louise Fazenda and a Burton Holmes Travelogue are also included in the above program which completes its run today.

Rodolph Valentino and Dorothy Dalton are the co-stars in "Moran of the Lady Letty," a thrilling story of the sea which is the chief attraction at the Rialto Wednesday and Thursday. "Whispering Palms," a drama filmed in the tropical Everglades of Florida, will also be shown on the same program.

MERRIMACK SQUARE THEATRE

A full house spent a reasonable admission fee to see "Mr. Billings Spends His Dime" at the Merrimack Square theatre yesterday, and they saw a thoroughly enjoyable mixture of comedy and romance with Walter Hiers, the screen's favorite light comedian, in the feature role. The story is laid in the fictitious town of San Souci, whose streets are laden with confetti and flowers in true mardi gras fashion, for a celebration is being held in the beautiful and picturesque palace. With appalling suddenness, the hilarious crowds in the streets turn to a frenzied mob, calling for the assassination of the president.

Just about this time, Mr. Billings, a typical New Yorker, arrives in San Souci. He had been employed in a big New York department store and decides to go abroad after having trouble with his firm. During his voyage over the waves he falls prey to the intrigues of two revolutionists who force him to become their agent and place $5000 in his hands. He is given to understand that his mission is to study conditions in San Souci. His studiousness in this respect leads to suspicion and his actions are closely watched by the president and the revolutionists. He is induced to impersonate the president in the mardi gras parade on condition that the president's daughter agrees to accompany him. During the march both are mysteriously kidnapped, but escape and the story ends as you will see by visiting the Merrimack square on the remaining days of the production.

"The 8th Commandment" is the second feature offering of the star program. It deals with a charming and attractive shop girl, the ideal of several male employes of her establishment. The man she marries contracts a dreaded plague and the pretty wife goes back to her work. In the meantime she meets a former lover who makes all sorts of advances to her and invites her to a fashionable restaurant. Here he offers her $500 if she will dance and climax her dance by leaping into the fountain of water in the centre of the restaurant floor. Thinking that the $500 will send her husband to a southern health camp, she goes through with the bargain and returning home, tells her husband she has been working overtime at the store. The latter learns of her doings and after a series of exciting episodes, he goes to California, is restored to health and returns to live happily with his wife.

A comedy, entitled "Cold Feet," an International News reel and "Fun From the Press" complete an exceptionally fine bill.

WARNING
To All Who Are Thirsty!

In an attempt to trade upon the great popularity of "ZA-REX" as the purest, most delicious and convenient of Fruit Drinks, a number of cheap, inferior products—"*Fruit Syrups,*" *so called*—have been thrown upon the market and are frequently being substituted for genuine "ZA-REX" even when "ZA-REX" is called for by name.

No one who has once *tasted* the pure, rich, full-fruited flavor of "ZA-REX" will ever be deceived by such substitution, even though the products offered may LOOK like "ZA-REX." But for the protection of those who have yet to try the delightful new "ZA-REX" way of instantly mixing their own refreshing Fruit Beverages, any time, anywhere—HERE ARE SOME FACTS OF GREAT IMPORTANCE:—

Genuine "ZA-REX" is made of NOTHING BUT PURE FRUIT JUICES—combined, uncooked, with pure Cane Sugar! It contains no artificial substitutes or adulterants. Its purity has been certificated by the Priscilla Proving Plant. You get the best there is in the fresh fruits themselves when you buy "ZA-REX." And you get it at the lowest possible price for which an ALL REAL FRUIT Syrup can reasonably be sold.

On the other hand, cheap substitute syrups offered as "*Just as Good*" or "*The Same Thing*" as genuine "ZA-REX" contain little or no real fruit juice, but are SYNTHETIC PRODUCTS which, in order to SELL CHEAP at a BIG PROFIT, have been artificially concocted with flavoring extracts, "concentrates" or ethereal oils, and colored with aniline or coal-tar dyes.

SIX Different Real Fruit FLAVORS

Punch
Orange
Raspberry
Lemon
Strawberry
Lemon-Lime

Beware of Cheap Synthetic Syrups!

They not only cheat you of a wonderful enjoyment that is yours with "ZA-REX," but ACTUALLY COST YOU MORE THAN GENUINE "ZA-REX!" Because a PINT of genuine "ZA-REX" makes a GALLON of rich, full-bodied zestful Fruit Drinks. And to anywhere near duplicate just the *strength* of this wonderful "ZA-REX" Gallon would require at least a QUART of synthetic syrup.

So don't be misled by unscrupulous dealers trying to unload cheap, wishy-washy imitations in place of full-fruited "ZA-REX"—or who say these artificial products are made by the makers of "ZA-REX" but bottled or "jugged" under a different name. The makers of "ZA-REX" neither make nor bottle any beverage except "ZA-REX," and "ZA-REX" is sold only under the label shown in this advertisement.

Avoid disappointment! Insure getting the *best* and *most* your money can buy in the way of a fruit drink. Always demand "ZA-REX" *by name* and always look for the "ZA-REX" label.

Positively Refuse Substitutes!

It isn't enough just to look for a "Jug." Buy by the NAME. If the first store you go to doesn't carry genuine "ZA-REX," it will pay you to protect yourself by going next door to the dealer who DOES sell the REAL THING!

Made and guaranteed to be PURE, by
ZA-REX Food Products, Inc., Boston, Mass.

ZA-REX

TRADE MARK REGISTERED

THE FRESH FRUIT DRINK

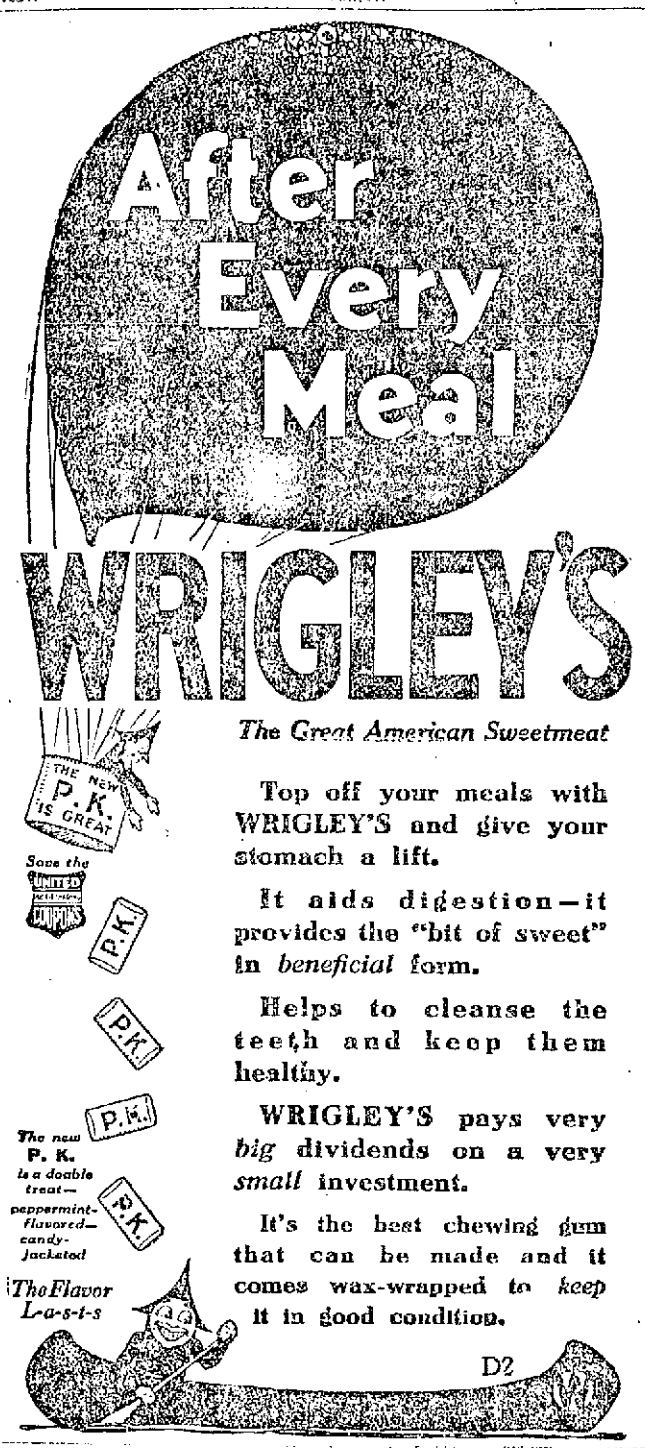

Best Medicine in World, She Says

When Physicians Fail, Dreco Relieves Suffering Stomach, Kidneys and Liver. Now Healthy.

It is strange that people will disregard the early symptoms of stomach trouble and wait till they are down sick unable to attend to their duties. Stomach disorders lead to a long train of other troubles. The liver, kidneys and bowels are closely allied with the stomach and soon become affected:

In all sincerity, Mrs. Frank Cassil, 168 Pare avenue, Lowell, Mass., says:

Headaches bothered me so bad that I thought my head would burst. I couldn't think or see that pain was so great. At the least noise my heart would start pounding and I would shake from nervousness.

Around my eyes and mouth lines of pain began to show. After every meal my food would sour, lying in my stomach like lead. Acid rising from my stomach burning up inside, making it impossible for me to catch my breath. Cramps would double me up.

My skin was sallow and sickly looking. Acute constipation wore down my system. I felt tired and listless. I had to drive myself to do my work.

Here I am now doing my work with pleasure. I feel fine. My nerves don't give me a bit of trouble. I sleep like a top and I enjoy every meal knowing that afterward I won't suffer from cramps, gas and pains. I look so much better that my friends are congratulating me on my improvement. All due to Dreco.

I want every man and woman suffering as I did to give Dreco an opportunity to restore them to good health."

Dreco is a scientific combination of good old-fashioned roots, herbs, barks and leaves. It contains absolutely no mineral salts or harmful metallic drugs. It has been strongly recommended for stomach, kidney, liver, nerve and blood disorders and already there are hundreds of men and women right here in this section who are taking it with excellent results.

Call today at Green's Drug Store and ask to talk with the expert from the Dreco Laboratories. He will gladly tell you of the merits of this wonderful remedy. Also he will honestly tell you whether or not he thinks Dreco will benefit you. Also Dreco is sold in Nashua by Nashua Drug Co., 175 Main St. Adv.

Cuticura Soap —Is Ideal for— The Complexion

Soap, Ointment, Talcum, 25c. everywhere. For samples address: Cuticura Laboratories, Dept. X, Malden, Mass.

White Enamel Is Cool in Summer.

TRY CALMAN'S WHITE ENAMOLIN

You will be delighted with its beauty of finish. It can be washed with soap and water as often as is necessary.

Enamolin dries out like porcelain, showing no brush marks, laps or runs.

Pint ... 95c | Quart ... $1.80

Free City Delivery

C. B. COBURN CO.
63 MARKET ST.

Y. W. C. A. CAMP SOON TO OPEN

The new Y.W.C.A. summer camp will be opened for the summer next Thursday. The camp is situated on property recently purchased by the "Y" at Long-Sought-For pond, North Chelmsford and consists of two portable houses and several tents. During the month of July, Miss Lucille Shirley, girls' work secretary, will be in charge and Miss Mills will do the cooking.

Girls desiring to go to the camp should take the North Chelmsford car and change at that point for the Ayer car, getting off at Forest road. A walk of about a mile from Forest road brings one to the camp, which is near the St. Anne's camp.

SAYS HE WAS ROBBED OF $50

While driving on the Andover-Lawrence boulevard late Sunday night, Elwood Moore, son of Albert E. Moore of 104 Moore street, this city, was held up and robbed of $50 by four unknown men. The robbery was reported to the Lawrence police authorities, but the highwaymen still remain at large.

IS RAISED TO FULL PROFESSORSHIP

Robert Maurice Elliott, son of Mr. and Mrs. Thomas Elliott of 25 Fairview street, this city, has been elevated to the chair of full professorship at the University of Minnesota and placed at the head of the department of psychology in that institution.

Prof. Elliott is a graduate of Dartmouth college and also holds the degree of doctor of philosophy from Harvard. After an intensive course at the University of Berlin, he taught at Harvard, then at Yale and finally at Minnesota. He is a brother of Herbert N. and Robert H. Elliott of the local real estate firm of T. H. Elliott. The professor plans to go to San Diego, Cal., in September for the purpose of making a four-minute eclipse of the sun.

100 CADETS SIGN UP FOR 1923 CAMP

At a special meeting of the executive committee of the O.M.I. Cadets, held last night in Y.M.C.I. hall, several details in connection with this year's encampment at Millican's grove, Wilmington, were definitely settled, and over 100 Cadets signed up for the week of July 12. Military Instructor Francis Gargan, Ma. John O'Connor and Spiritual Director Rev. Denis A. Sullivan, O.M.I. were present in the interest both at last night's meeting and voiced the opinion that the 1923 encampment would witness the biggest attendance on record. Final arrangements will be made at the next meeting in Y.M.C.I. hall Friday night.

Fresh Every Day — Eat More Wheat — As All Good Grocers

BETSY ROSS FIGURES IN THE CELEBRATIONS OF THE "FOURTH," AS IT DOES EVERY HOLIDAY.

Betsy Ross is patriotic every day in the year—for it gives the youth of America a wholesome, clean food, and completes every one of our needs. Are you stocked up for tomorrow?

Betsy Ross
Delicious Bread

SHELBY CLOTHED IN CARNIVAL ATMOSPHERE FOR CHAMPIONSHIP BOUT

Fighting Everything in Life for Jack, But It's Only Business With Tommy

By JOHNNY KILBANE

SHELBY, Mont., July 3—One of the most interesting slants of the Dempsey-Gibbons fight to me is the different mental viewpoint of the two men.

Dempsey fights primarily because he is a fighting animal. He's happiest when he's in the ring. The great vitality which distinguishes him from other men finds its greatest outlet in fighting.

Ordinary amusements pall on Jack. They do not give him the opportunity to let out the flood of energy stored up in him. Dempsey enters the ring with the same feeling that a hungry man advances on his dinner.

Just Tommy's Trade

Tom Gibbons, on the other hand, does not love fighting. Nature endowed Tommy with some goods that he figured could best be turned to account in the prize ring. So Gibbons became a prize-fighter. He made fighting his business, his trade—and studied it accordingly.

Gibbons is a plugger. He's thorough. He's studied from the ground up the business he has made his life's work.

The results are what might be expected. Gibbons is mechanically perfect. He knows all the details of the roped-in battleground.

Gibbons Is Cooler

But fighting is only a business with Tommy. With Dempsey, it's life.

Gibbons probably will be the cooler of the two men in the ring here tomorrow. Dempsey will be on fire to enjoy the thrill of battle. It is not likely he will have any set plan of action other than that of ceaseless attack.

Jack's defense will be instinctive. His sole thought will be a quick knockout.

Gibbons probably will have mapped out a complete campaign before he enters the ring. Tommy watched the champion defeat Carpentier at Jersey City and knows what he has to face.

Ever since a Dempsey-Gibbons fight was first talked of Tommy has been studying a plan of action for possible use against the champion. When he steps into the ring on Independence Day, he will have foreseen and planned a checkmate for Dempsey's every move.

Now, can a carefully mapped program defeat Dempsey? If so has Gibbons, challenger, the necessary ability to carry it out successfully?

DEMPSEY

BIG PURSES NO MORE

Tom O'Rourke Says Top Price for Future Bouts Will Be Only $10

NEW YORK, July 3.—Deciding the day for big purses for championship pugilistic matches is past. Tom O'Rourke, matchmaker of the Polo Grounds Athletic club, announced that hereafter the top price for a seat at a title bout would be $10, plus tax. The club was reported to have lost heavily through large guarantees in staging the recent Kilbane-Criqui and Villa-Wilde championship bouts.

"It has been decided that the public has been milked and will not stand for it," O'Rourke said, "and that no two fighters are worth the prices the public has been charged to see them perform in the past."

CHELMSFORD VOTES FOR SPORTS ON SUNDAY

At a largely attended meeting of residents of the town of Chelmsford held in the town hall, Centre village, last evening, it was voted to legalize Sunday sports by a vote of 260 in favor and 258 against. Prior to the taking of the vote an attempt was made to have this question settled by a ballot vote, but it failed, and a hand vote was taken.

Walter Perham acted as moderator and under his direction the eight articles contained in the warrant were disposed of. Under Article 1 the town voted to accept a deed from Walter Perham of a triangular lot of vacant land at the corner of Chelmsford street and Dalton road for a public park. Article 2, which called for an appropriation of $200 for the board of health, was approved. The matter of moving the fire station from Chelmsford street to Dalton road, was referred to the board of selectmen and board of fire engineers.

The sum of $323.76 was voted to pay bills for the grading of the North Chelmsford soldiers' monument. It was also voted to spend $300 for the oiling of a number of streets in the town. It was voted to borrow the sum of $20,000 for the erection of an addition to the East Chelmsford school. Article 7, which called for a loan of $4,000 for the purchase of land for playground purposes, was referred to the next town meeting.

"LEFTS" TO BE SLEEP PRODUCERS IN THE SHELBY ARENA

Both Jack and Tommy Wield Mean "Rights" But Use Them Mostly in Following Up—It Was Dempsey's Left Hook That Won Him the Championship Crown He is Sporting

By WILSON ROSS
N. E. A. Fight Expert

SHELBY, Mont., July 3.—This Fourth of July battle between Champion Jack Dempsey and Challenger Tommy Gibbons looms up beforehand as the meeting of two of the greatest left hands that ever dashed out from the shoulders of two heavyweights in a world title fracas.

For it's the left mitt that is the chief asset of both Dempsey and Gibbons.

Gibbons himself will tell you that as to his own attack, and the world knows that it's the left hook that won Jack Dempsey his heavyweight crown.

And the parallel is strong even there—for the hook is the particular left blow in which Tommy Gibbons specialized in achieving the 33 knockouts that are credited to him in his last 37 fights in the last three years.

Both Follow With Rights

Sometimes the left hook wasn't the actual knockout punch, but it was the blow that sent his rivals toppling for the count of ten [illegible] was the [illegible] weakened the other [illegible] prepared him for [illegible].

By [illegible] that Jack and Tommy have [illegible] right hands [illegible] can wield a [illegible] the right [illegible].

Gibbons [illegible] For I have [illegible] very carefully in his workouts at Great Falls and I saw that [illegible] again he turns loose that right [illegible] with a cross over the other fellow's guard when a nifty left has made him lower it.

And the champion [illegible] terrible [illegible] under [illegible] It [illegible] Dempsey seems to vary [illegible] the way [illegible] it becomes more of an [illegible] opponent.

[illegible] a terrific punch. When it lands you nearly always hear the victim [illegible].

Dempsey [illegible] in his workouts [illegible] of pillows his sparring partners would all be [illegible] who can stand the gaff.

Even at the champion [illegible] a vacation every so often to get back to normal so he can resume his job receiving the terrible lacing Dempsey hands to one and all.

Thinks Lot of Tommy

Right here, let me say that I'd like to see the battle if this Wells ever gets a chance at the world's welterweight crown, now worn by Mickey Walker. Furthermore, let me predict that if that meeting does take place, Wells won't come off second best.

I asked Dempsey what he thought of Tommy Gibbons' chances and Jack replied:

"Well, he can hit hard. Otherwise he wouldn't have knocked out 33 men in his last 37 fights, even though none of them were really tough opponents. But I won't fight him any differently from the way I have fought Willard or any of the other heavyweights I have met and defeated.

"A fight is a fight to me. I don't see why I shouldn't hit Gibbons the same as I have hit all the others. I saw him fight Harry Greb in that scrap in New York in which Greb won the decision. They say he wasn't at his best then.

"But that fight didn't make me figure that I'd have to use any different [illegible] against Gibbons than I have used against anybody else. I am not figuring that I'm going to have a cinch of this fight and I'm not predicting which I will win it, but I expect to keep my title.

"I want to say, however, right here, that I expect to have a real scrap."

BIG FIELDS AGAIN AT NORTH RANDALL

NORTH RANDALL, Ohio, July 3.—[illegible] the sale for today's Grand Circuit harness horse [illegible] trotters and pacers [illegible] to start in the [illegible] events. With twenty-five [illegible] the 2.16 pace, that event will be split in two divisions.

The [illegible] class [illegible] attracted six entries.

[illegible] makes his season's [illegible] Mr. Roseland in the 2.14 trot.

AMATEUR BASEBALL

The Jeffres protest their game with the St. Peter's Cadets, which was played on the North common yesterday afternoon. The Jeffres got raw decisions all the way through the game. In the eighth inning with the score [illegible] 2 to 1 in favor of the Cadets [illegible] men on bases for the Jeffres, [illegible] hit for two bases scoring the [illegible] and tying the score. The Cadets [illegible] the runner on first didn't [illegible] the bag at second. There were [illegible] at all but pieces of paper, [illegible] the runner stepped on, [illegible] right score should have been [illegible] in favor of the Jeffres. The manager of the Jeffres would like to have the manager of the Belmonts call him [illegible] o'clock concerning a game [illegible] next Sunday. Call 1758-M.

The Buffaloes still hold the 11-15 [illegible] old championship of the city. [illegible] they defeated the Lane Scout [illegible] Monday on the Textile campus 11 to 1. On Thursday the [illegible] will play the Princeton [illegible] on Emery field.

[illegible] following players of the Hustlers are asked to report to Hustler [illegible] Thursday night at 6 o'clock: [illegible]mes, Mulvey, Cullinan, Daly, Vaughn, Conlin, Keddy, Gonell, Kane, Burne, Ward, McCabe, Robinson.

Baseball

SILESIA MILLS

—— vs. ——

ARLINGTON MILLS

At the Silesia Baseball Grounds at 3.15

JULY 4th

Heavyweight Champions

Tom Hyer—1841-1849.
Yankee Sullivan—1849-1853.
John Morrissey—1853-1857.
John C. Heenan—1857-1863.
Joe Coborn—1863-1865.
James Dunn—1865-1866.
Mike McCool—1866-1869.
Tom Allen—1869-1876.
Joe Goss—1876-1880.
Paddy Ryan—1880-1882.
John L. Sullivan—1882-1892.
James J. Corbett—1892-1897.
Bob Fitzsimmons—1897-1899.
James J. Jeffries—1899-1905.
Marvin Hart—1905-1906.
Tommy Burns—1906-1908.
Jack Johnson—1908-1915.
Jess Willard—1915-1919.
Jack Dempsey—1919-

MISS RYAN LOSES IN SEMI-FINALS

Miss McKane Works Way Into Finals at Wimbledon Tennis Courts

Will Meet Winners of Lenglen-Beamish Match for the Woman's Title

WIMBLEDON, July 3.—(By the Associated Press) Miss Cathleen McKane, British woman lawn tennis champion, defeated Miss Elizabeth Ryan, formerly of California, in the semi finals of the women's world singles championship today, 1—6, 6—2, 6—4. She will meet the winner of the match between Suzanne Lenglen and Mrs. Geraldine Beamish in the finals.

J. B. Gilbert of England and Miss Eleanor Goss of America, defeated A. H. Fyzee and Miss Holcroft in the mixed doubles, 6-4, 7-5.

Miss McKane's opponent in the finals will undoubtedly be Mlle. Lenglen, as the latter is looked upon as almost certain to beat Mrs. Beamish.

Mr. Gilbert and Miss Goss will next play Mlle. Lenglen and Jean Washer.

F. G. Lower of England entered the semi-finals in the man's singles by defeating Lieut. Col. A. Berger, 6-2, 8-6, 7-5.

SMITH GETS MONEY

Purchase Price of $4000 Goes to Shortstop Instead of New Orleans Club

BOSTON, July 3.—Bobby Smith, shortstop of the Boston Nationals, received yesterday checks for $4000 covering the purchase money which resulted in Smith coming to the Braves from the New Orleans' team of the Southern association. After the deal was made, Commissioner Landis made an investigation which resulted in his finding that Smith was a free agent, with the privilege of selling his baseball services to the highest bidder. Accordingly he ordered the money paid to Smith instead of the New Orleans club.

FAST HORSES WAIT FOR WORD TOMORROW

One of the classiest bookings of horses ever assembled in the Golden Cove race track has been secured by officials of the Lowell Driving club for the holiday afternoon matinee. The field in the free-for-all has several steppers who have been clocked under 2.10, and it is freely predicted that the track record will be swept off, the boards tomorrow afternoon.

The Chelmsford band has been engaged to liven up the program between heats. The races will start promptly at 1.30.

The entries:

Free for all:

D. S., 2.16¼	Foster
Sultana King	Daigle
Maxwell 2.07½	Wotton
Don Marque	Lynskey
Major Byers, 2.12¼	Morin
Robert M., 2.06¼	Lockwood
Buster Boy, 2.10¼	Peterson and Wilson
Peter Look, 2.03½	Wills
Jess M., 2.16¼	Frost
Baxter Lou, 2.02½	Cameron
Admiral, 2.05¼	Cloudman

2.20 trot or pace:

Abdell Penn, 2.14¼	Daigle
Balen, 2.16¼	Wotton
Tim Tulan	Lynskey
Don Marque	Lynskey
D. S., 2.16¼	Foster

2.28 trot or pace:

Airile May	Smith
Sultana King	Daigle
Service Flag	Frost
Jackson	Green
Tim Tulan	Lynskey
Maybelle Prince	Prince

FAVORITES SCORE AT NORTH RANDALL

CLEVELAND, July 3.—Favorites made good in the feature races in the opening of the 1923 grand circuit at the North Randall track yesterday, first choices landing the money in both divisions of the [illegible] stake for 2.08 pacers, [illegible] being so many eligibles that it was raced in two sections.

The eastern gelding, Lorenz Todd, driven by Tom Murphy, was easily best in the first division, while

Continued to Page 12

Gibbons, Like Criqui, Hasn't Always Been Able to Put 'Em to Sleep

GIBBONS

By WILSON ROSS
N. E. A. Fight Expert

SHELBY, Mont., July 3—Tommy Gibbons, who fights Jack Dempsey tomorrow in this western boom-town, has been a ringfighter for 11 year, but it wasn't till the last four years of his career that he developed into a knockout fighter.

And there you have a startling parallel to the case of Eugene Criqui, the doughty little Frenchman, who staged the greatest fistic upset of many moons when he knocked Johnny Kilbane cold in the arena at the New York Polo Grounds and grabbed off the world's featherweight crown.

For this Criqui, like Gibbons, had been a fighter for many years before he developed into a knockout puncher. Criqui had been merely a tapper who outpointed his man until the last two years of his ring career. Then he suddenly broke forth with a hay-making wallop that left a trail of victims helpless on the canvas.

Criqui's string of kayoes is hardly as impressive as that of Gibbons, who, like Criqui, will go into the ring for his biggest battle very much the under-dog in the dope.

No Two Alike

Gibbons has fought 37 battles in the last three years and has won all but four of them by the kayo route. Before that his sleep-wallops were only about six in all in eight years in the ring.

So naturally one question I put to Gibbons was how he accounted for the sudden blossoming out as a kayo battler. I had asked Criqui the same question before this big battle in New York, and he told me that it was because he had learned the American system of infighting and had copied the American fighters' style of putting the shoulder and body into his punches instead of merely tapping his rivals.

With Gibbons the answer was different. Said Tommy: "Until four years ago I was fighting under the style and system of another fighter, my brother, Mike. His favorite blow is the right cross over the other fellow's guard after feinting his rival into a lead.

Loses Only One Decision

"But one day I was up in the University of Minnesota Medical college where they had a lot of human bodies dissected to show the different parts and muscles and I began to realize that no two human bodies were built exactly alike and that the blow that might be fine for one fighter t ouse wouldn't be as effective for another, even if that other were his own brother.

"I found that Mike's favorite blows got my body out of alignment and that I didn't get the force behind them I should. I confirmed this by studying Mike's fighting poses as shown in his pictures and I found that those poses didn't come natural to me. They were forced when I assumed them.

"So I began to work out the blows that came natural to me. I had been told before that that I could develop a knockout punch, that I had the power to deliver haymakers, but I just laughed for my knockouts had been so few in all my years of fighting.

"But when I began to work out the blows that came natural to me, I began to feel the power I could put into them. I found that my left hand was the one with which I could do the most damage. I learned it was best to hold my right in reserve and use it for defensive purposes and to finish up the job after my left got my rivals in distress.

"And thus I developed the knockout stuff."

The only times in the last three years that Tommy has failed to knock out his rivals were two battles with Billy Miske, who was in distress on both occasions, one with Bartley Madden and his fight with Harry Greb in New York in the spring of 1922, the only engagement in Tommy's whole career in which he lost the decision, either by referee's or newspaper verdict.

Heavyweight Championship Fights

Feb. 7, 1882—John L. Sullivan beat Paddy Ryan, nine rounds, Mississippi City.

July 8, 1889—John L. Sullivan beat Jack Kilrain, 75 rounds, Richburg, Miss.

Sept. 7, 1892—James J. Corbett beat John L. Sullivan, 21 rounds, New Orleans.

Jan. 25, 1896—James J. Corbett beat Charlie Mitchell, eight rounds, Jacksonville, Fla.

March 17, 1897—Bob Fitzsimmons beat James J. Corbett, 14 rounds, Carson City, Nev.

June 9, 1899—James J. Jeffries beat Bob Fitzsimmons, 11 rounds, Coney Island, N. Y.

Nov. 3, 1899—James J. Jeffries beat Tom Sharkey, 25 rounds, Coney Island, N. Y.

Nov. 15, 1901—James J. Jeffries beat Gus Ruhlin, 5 rounds, San Francisco.

Aug. 14, 1903—James J. Jeffries beat James J. Corbett, 10 rounds, San Francisco.

July 4, 1910—Jack Johnson beat James J. Jeffries, 15 rounds, Reno, Nev.

July 4, 1912—Jack Johnson beat Jim Flynn, nine rounds, Las Vegas, N. M.

June 27, 1914—Jack Johnson beat Frank Moran, 20 rounds, in Paris, France.

April 5, 1915—Jess Willard beat Jack Johnson, 26 rounds, Marianao, Cuba.

March 25, 1916—Jess Willard beat Frank Moran, 10 rounds, New York.

July 4, 1919—Jack Dempsey beat Jess Willard, three rounds, Toledo.

Sept. 7, 1920—Jack Dempsey beat Billy Miske, three rounds, Benton Harbor, Mich.

Dec. 14, 1920—Jack Dempsey beat Bill Brennan, 12 rounds, New York.

July 2, 1921—Jack Dempsey beat Georges Carpentier, four rounds, Jersey City, N. J.

Fight Off at Midnight, But Restored Shortly After

Continued

erty, the referee, and other incidental expenses which probably will amount to $30,000.

Major Lane, who resigned as trustee for the promoters yesterday after failing to raise Dempsey's $100,000, decided to continue as trustee and assist the promoters in untangling the muddled finances. Kearns will have jurisdiction over all gate receipts until the champion's $100,000 is obtained. The gate receipts then will revert to the promoters.

Molumby, who signed the articles assuring the championship bout for Shelby, today is back in control as promoter, assisted by his associates who originally conceived the idea of having Dempsey risk his title in the boom town.

Mayor Jim Johnson of Shelby, who personally sank $150,000 in the venture, also is back.

Johnson, who came to Great Falls last night from Shelby, making the 100 mile trip in an automobile, was reported to be in such a nervous condition that he was unable to participate in any of the conferences. He remained in the banking institution of George Stanton, president of the Stanton Trust & Savings bank, while frantic efforts were being made to save the fight for Shelby.

The fight was actually called off at 12.30 o'clock this morning after an angry argument between Jack Kearns and Stanton in a room crowded with newspaper correspondents. Santon appeared to tell Kearns that the $100,000 was not available and he saw no prospect of raising it.

"I feel that Dempsey ought to fight," Stanton said. "He already has received $210,000. It is cruel to Gibbons that such a condition has arisen and in justice to the sport it is my opinion that Dempsey should go ahead and fight."

Kearns declared he would accept $50,000 in cash at once and get the remaining $50,000 from the first money that went through the gates.

Stanton advised that it was too late to consider any such proposal and that the $50,000 in cash was not available, as the $5000 each pledged from the Montana business men to raise the money had been returned.

Some of the newspaper correspondents asked Stanton point blank if his statement meant that the fight was off.

"As far as I'm concerned, it's off," the banker replied.

Kearns, his face flushed with anger, turned on his heel and said:

"That's good enough for me, it's off."

The champion's manager left the room, going to his own quarters. Major Lane, who was asleep at another hotel, was awakened and informed that there would be no fight. He hurried to Kearns' room to begin the series of conferences that resulted in the restoration of the battle.

Kearns offered to agree to a postponement to July 25, to enable the finances to be completely reorganized and a new drive started for the sale of tickets. This, however, did not meet with the approval of the promoters and Kearns went into a room with the newspaper correspondents for a discussion of the situation.

Kearns asked the newspapermen just what they thought of the situation and they unanimously were of the opinion that the fight should be held. They counseled with the manager to go back and make the proposal to "gamble" with the gate receipts for his final guarantee, provided the preliminary expenses of the show were absolutely assured.

The champion's manager hesitated, studied for a few moments, and then hurriedly left the room where the promoters were conferring and made the "gambling" proposition. The proposal was not immediately accepted, however, and Lane, Molumby and Former Judge Roy E. Ayrs asked for a few minutes by themselves to talk it over. They discussed the proposition and came back in 20 minutes with the announcement that they would accept.

The first announcement—or the last—to the newspapermen came from Lane, who opened the door of the conference room and shouted: "Boys, the fight is on."

"Kearns Good Sport," Says Kane

SHELBY, Mont., July 3. (By the Associated Press.)—Eddie Kane, manager of Tommy Gibbons, expressed gratification today when he learned that the fight would be held. He said:

"Tommy Gibbons will be the happiest man in the United States when I tell him that he is going to meet the champion after all. I had to tell him yesterday that there was some doubt about it.

"I think Kearns did a sporting thing in agreeing to go through with it," Kane added.

Ricard's 1923 TWILIGHT LEAGUE Contest

The Original "Most Popular Player" Contest
GOOD FOR ONE (1) VOTE

NAME OF PLAYER ....

Fill in and Return to

"Champs" For 38 Years **Ricard's** 123 CENTRAL STREET

HORSE RACES—JULY 4

The 4th — FASTEST FREE-FOR-ALL Every Staged in Lowell. The greatest racing in this section of New England. Gates open at 12. Races at 1.30. LOWELL DRIVING CLUB — The 4th

GOLDEN COVE PARK, LOWELL

NEW YORK YANKEES NOW HAVE LEAD OF TEN FULL GAMES IN RACE

WILLIAMS AND RUTH EACH BANG OUT CIRCUIT DRIVES

Former Now Has 22 to His Credit and Ruth Has 15—Babe's Hitting Yesterday a Factor in Yanks' Victory Over Washington—Giants Drop Third Straight Game—Yanks Now Have 10-Game Margin

NEW YORK, July 3.—Aided by the long club of Babe Ruth, the New York Yankees continued their winning streak yesterday when they took the opener of their series with Washington, by a score of 13 to 1. Ruth, who poled out his 15th home run of the season, also collected a double and a triple, while Pipp, a teammate, also got a circuit drive. Shawkey, who held the Senators to eight hits, was robbed of a shutout by loose fielding. The victory gave the Yanks a lead of ten full games in the American.

The Giants lost their third straight game when the lowly Phillies pounded four New York pitchers heavily. Cy Williams, premier home run hitter of the year, got his 22d four-base hit of the season. The Phillies started with an early lead, Mitchell holding the Giants well and assisting his teammates with two three-base hits.

Pittsburgh kept its hold on second place in the National by defeating St. Louis, Hamilton holding the Cardinals helpless. Cincinnati, however, kept right behind the Pirates by defeating the Cubs in a close fight. Roach's single in the ninth was the deciding factor for the Reds. Three home runs by Chicagoans were to no avail.

The St. Louis Browns maintained their hold in the first division by defeating the White Sox, Shocker holding Chicago scoreless until the ninth.

The Athletics after losing four straight to the Yankees were humbled in the first game of the series with Boston. It was Ehmke's 12th victory and home runs by two fellow Red Sox were material factors in the win.

Detroit and Cleveland in the Americans and Boston and Brooklyn in the Nationals were idle yesterday. The national leaguers got six home runs to the Americans' four.

C. M. A. C. STRENGTHENS LINEUP IN EFFORT TO BREAK LONG STRING OF REVERSES

C.M.A.C. will take the field against Abbot Worsted tonight at Textile campus, with a much strengthened lineup, according to Manager William Marcotte, who is anxious to break the long string of reverses experienced by his players, in the Central Massachusetts Twilight league. Joseph Duffy and Edward Cawley, two of the best infielders and hitters in the city, will be inducted into the lineup and there is a possibility that an imported player will participate in the battle. Al Kreen, the Tufts collegian, will be on the mound, insuring the Lowell fans of at least an even break in pitching.

Henry Sullivan, Highland Daylight receiver, will handle Al Davidson's shoots. The Abbot pitching ace is said to be in prime shape for the conflict tonight. The visitors will have their regular lineup, as they desire to take no chances with the slugging C.M.A.C. players, who have hit all comers this season. Clayton Sheedy, Olar Henderickson, Dempsey, Murphy, Crane, Shannahan and Fallon will be in the rival camp. The game will be called promptly at 6.15.

EVEN BETTING ON JESS

Odds on Firpo Take a Tumble — Johnson Says Willard Will Win

NEW YORK, July 3.—Jess Willard is doing another comeback—this time in the betting on his match with Luis Angelo Firpo at Jersey City July 12.

Odds of three to one given on Firpo two weeks ago on the assumption that Willard would be in poorer condition than when he defeated Floyd Johnson at the Yankee stadium, have now been reduced almost to a level, as Willard in his workouts is declared to be to be 50 per cent better than when he trounced the Iowan.

Johnson predicted today that Willard would knock Firpo out in eight rounds, after allowing the Argentinian to punch himself out.

Band Concert, Midway, Carnival and Bonfire
AT THE SILESIA MILLS PARK
Night-Before-the-Fourth

"LEFTY" TYLER PLANS FOR STRONG NINE

George "Lefty" Tyler, ex-major league pitcher and member of the South Ends in the Lowell Twilight league, announces that he has formed an all-star team of players who will inaugurate their season at Alumni Field (Spalding park) Saturday afternoon. The team styled Tyler's Independents will meet the Boston Tigers, one of the cleverest colored aggregations playing baseball in the New England States. This team is credited with an early season victory over the C.M.A.C.'s and since that game has added considerable strength to its lineup.

Fred Tyler, brother of George and last season with the Waterbury, Conn. Eastern league club, will catch for the new organization. The Tyler battery will have the support of selected imported players and the pick of the Lowell Twilight circuit. An extensive schedule of out of town games has been planned by Manager Tyler, which will keep the players busy practically every day of the week. Two home games will be played every week.

TAYLOR TO MEET SHEPPARD

INDIANAPOLIS, Ind., July 3.—Bud Taylor, Terre Haute, Ind., and Johnny Sheppard of Boston, will meet in a bout scheduled for 10 rounds here tonight. The boxers will meet at 119 pounds.

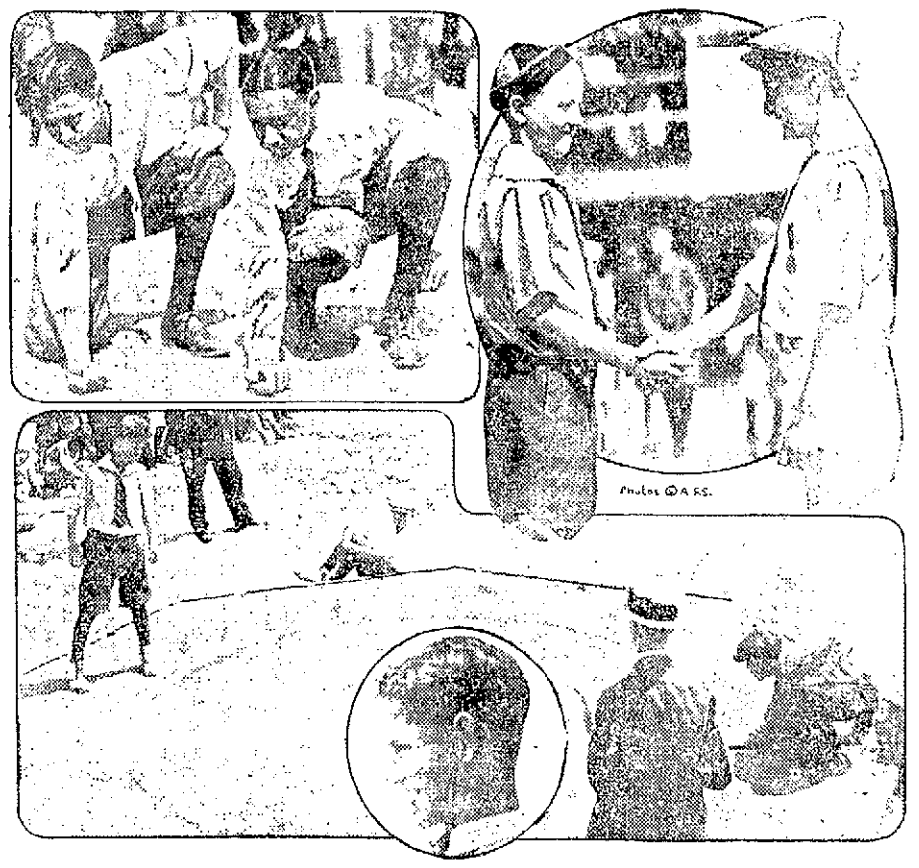

PLAYING FOR NATIONAL MARBLE-SHOOTING TITLE

These pictures were taken at Atlantic City, N. J., during the tournament to decide the marble-shooting championship of America. In the upper left are Thomas Morgan, Detroit, and Roy Bocorcelski, Cleveland, warming up for battle. Ross Beaver, Indianapolis, shakes hands with his opponent, Sam Schneider, St. Louis. Below you see the boys from Newark, N. J., and Washington, D. C., fighting for the honor of their home town. And in the circle is David Lanham, Cincinnati, who won his first round.

THE SMALLEST ONE WINS

These boys reached the semi-finals in the national marble-shooting tournament at Atlantic City, but Sammy Schneider (right), of St. Louis, defeated Morris Goldfarb (left), of Fort Worth, Tex., 9 to 4, and then defeated Harlin McCoy, of Columbus, O., 7 to 6.

TEX TO FIX ARENA

Will Comply With All Building Laws at Boyle's Thirty Acres

NEW YORK, July 3—Immediate steps will be taken to make whatever repairs are necessary to the big fight arena at Boyle's Thirty Acres, Promoter Tex Rickard said last night after Jersey City building inspectors had pronounced the structure unsafe and declared they would withhold a permit for the Jess Willard-Luis Firpo heavyweight match there on July 12, unless conditions were remedied.

Heavy strain on the supporting beams of the huge disc saucer had been caused by settling of the ground, inspectors reported. Floor boards also were found to have deteriorated and slides to be in unsatisfactory condition. Further investigation will be made, building officials said, before final judgment is passed.

"We will comply with every requirement of the building laws and take every precaution to safeguard those who will attend the heavy weight show," the promoter said. "I am confident that everything necessary can be done without delay so that the fights can be held as scheduled."

Boyle's Thirty Acres was built by Rickard in 1921 at a cost of about $400,000 for the Jack Dempsey-Georges Carpentier heavyweight championship match. It was last used in July, 1922, when Benny Leonard defended his lightweight title against Lew Tendler in a 12-round match. Its seating capacity is about 90,000, the largest of any outdoor arena in the country.

Of all the major sports, golf is perhaps the least strenuous. As someone has said there is no age limit to it. It can be played from the cradle to the grave.

Golf is more a sport of relaxation than one involving strenuosity. It is a tonic for the tired business man. Incidentally athletes who star in more strenuous sports often mix in a little golf to keep them from going stale.

Of late years golf has taken a strong hold on a majority of major league ball players. Some of the stars of the diamond play an excellent game. Most of them are long hitters. A weakness on the greens is the prevailing fault of most of the star ball players who have taken up golf. They like to hit them. The short game lacks appeal, consequently suffers.

During the last two or three years golf has sifted up a lot of addition in major league baseball circles. On some clubs it has been rumored that golf came in for more consideration than baseball. That the players paid more attention to their score for 18 holes of morning play on the golf course than their batting average in the afternoon's ball game.

In fact some managers took the stand that golf was detrimental to the best interests of a ball player during the major league season. The exception was not raised because it was thought that the game itself was harmful, but rather on the grounds that 18 holes of golf in the morning tended to take much of the stamina of the player from the ball game. Some managers have gone so far as to even place a ban on golf.

Apparently Manager Tris Speaker of the Cleveland club doesn't take such an attitude. During the first two months of the campaign Speaker slumped in his hitting, got away to a bad start. Instead of being well over the .300 mark as is customary with him, he has been under that coveted figure most of the time. Naturally I was interested the other day when I read that Speaker, in order to pick up his batting eye and help his fielding of the ball, was playing nine holes of golf every morning as the season opened. It is an interesting fact that his batting has perked up considerably since he began playing nine holes of golf regularly each morning.

A number of the champion golfers are strong for golf. Jack Dempsey plays a lot of it, although they do say Walter Hagen and Gene Sarazen need have no fear of the champion heavyweight grabbing any of their titles.

Which merely proves that golf more than any other sport numbers among its devotees the shining lights, the champions of other sports.

SHELBY AGAIN IN GALA ATTIRE

Fight Fans Enthusiastic Upon Approach of the Big Battle

Both Fighters Reported in Best of Shape for the Encounter

SHELBY, Mont., July 3—(By the Associated Press) Filled to overflowing with anxious, but enthusiastic fight fans, bustling with confusion attendant upon the hourly approach of a world title bout, and clothed in a carnival atmosphere, Shelby awaits impatiently the tap of the gong which will send Tom Gibbons against the "Manassa Mauler," William Harrison Dempsey, tomorrow afternoon at 3 o'clock. Gibbons completed his training with a light workout yesterday afternoon. The big amphitheatre, a half mile westward from town, is finished and ready to accommodate the expected crowd, estimated variously at from a few thousand to eighteen or twenty thousand by the more optimistic. Ticket offices are ready for the last minute pasteboard purchasers, concessionaires by the score are massed along the thoroughfares leading to the fight arena and officials have been selected to handle the details of the bout. All except two preliminaries have been definitely arranged and an air of expectancy hangs over the town which has become the center of interest of the sport world.

Gibbons, apparently least disturbed of anyone in Shelby over the hitch in negotiations at Great Falls, on the final payment of the champion's guarantee, yesterday shadow boxed, punched the bag and skipped rope. The challenger's condition, in the opinion of experts who have watched him work the last few days, is better than it has been before any of his previous bouts.

The Play

What are the limitations of the coacher?

How far can the coacher at third go in his efforts to upset the opposition either by word of mouth or actions?

There is a runner on third base. The batter hits a ball to the shortstop. There is no one out at the time and the runner on third, playing proper baseball, makes no attempt to score.

The player coaching at third dashed back and forth at the crack of the bat in the coacher's box and finally started madly for the plate, going about half way up the line.

The shortstop, becoming confused at the actions of the coacher, heaved the ball to the plate. It went wide of its mark, and rolled almost to the stand.

As the ball got away from the catcher the runner on third crossed the plate, while the batsman who hit the ball reached second base.

What is the proper ruling on such a play?

The Interpretation

The coacher had no right to run in the direction of the plate. In so doing, he left the lines of the coacher's box. He has no right to do that.

His dash to the plate confused the fielder, and made him throw to that base instead of first. Because of the coacher's actions he interfered with and prevented the legitimate play, and the runner should be called out because of the coacher's interference.

The batsman who had reached second on the play is only entitled to first and should have been sent back to that base.

WELL KNOWN STEPPERS IN GROTON RACES

The complete list of entries, including many Lowell steppers, for the Groton races on July 4, has been announced as follows:

Entries for the 2.25 trot and pace: Allie Delmar, Barcelonia, Seneral and Parker; Hard Metal, Boron L. E. Fletcher; Bob Everett, Baron W. Ludger Lacombe; Argonne, A. H. Lancaster; Peru, Grifden, A. H. Drury; Sleighmaker, Fred Moulton; Red Pilot, George Parker; Setzer Prince, John H. Grant; Molesta, William Hazen; Echo Dan, Maplehurst farm; Bertha Yolo, Charles Tarbell, Miss Salano, F. H. Bellows.

Entries for 2.20 trot and pace: Echo Dan, Maplehurst farms; Eunice O., Titus and Rugg; Sandy McNabb, Charles A. Cutler; Argonne, A. H. Manchester; Michallowa, Adelaide Knight; Bob Everett, Fair Maiden, Ludger Lacombe; Elmwood Kid, Holland Warren, Ray. L. E. Fletcher; Allie Delmar, Barcelonia, Seneral; Magnus Worthy, Violet T. Taylor Bros.; Electric McKerron, A.D. McLennon, Harmony, H. A. Peterson; Plattsburg Peter, F. H. Bellows.

2.30 trot and pace: Hard Metal, Boron, L. E. Fletcher; Baron W., Ludger Lacombe; Argonne, Drury; Crystal Hal, Rena Diablo, A. H. Lancaster; Peru, Grifden, A. H. Henry Lebrun, Setzer Prince, John Grant; Red Pilot, George Parker, Sleighmaker, Fred Moulton; Mannico, A. D. McLennon; Richard Axworthy, Roland Warren; Miss Margie F. H. Bellows.

The first race will start at 1.50 p. m.

HOW THEY STAND

AMERICAN LEAGUE STANDING

	Won	Lost	Av.
New York	44	22	.667
Philadelphia	34	32	.515
Cleveland	33	33	.500
St. Louis	32	33	.492
Chicago	30	32	.484
Detroit	31	34	.477
Washington	29	35	.453
Boston	24	36	.400

AMERICAN LEAGUE RESULTS

Boston 7, Philadelphia 4
New York 13, Washington 1.
St. Louis 7, Chicago 2.

GAMES TOMORROW
(Two Games)
Chicago at St. Louis.
Detroit at Cleveland.
Philadelphia at Boston.
Washington at New York.

NATIONAL LEAGUE STANDING

	Won	Lost	Av.
New York	45	23	.662
Pittsburgh	40	25	.615
Cincinnati	35	27	.565
Brooklyn	34	31	.523
Chicago	34	34	.514
St. Louis	33	36	.478
Boston	21	46	.318
Philadelphia	20	46	.303

NATIONAL LEAGUE RESULTS

Cincinnati 3, Chicago 8.
Philadelphia 10, New York 4.
Pittsburgh 4, St. Louis 1

GAMES TOMORROW
(Two Games)
St. Louis at Pittsburgh
Cincinnati at Chicago
New York at Philadelphia.
Boston at Brooklyn.

ENDURANCE AUTO RECORD BROKEN

EDMONTON, Alberta, July 3—Paul Welch today claimed a new record for the city of Wisconsin a 24-hour automobile endurance run, having completed 1181 5-10 miles on the Edmonton Fair Grounds track with but one stop for a tire change. The previous world's record was given 842 miles.

PLAN TO UNITE MINORITY PARTIES

CHICAGO, July 3—Preliminary plans whereby minority political groups may unite for action are to be considered at the opening session today of the conference of minority political bodies, labor organizations and co-operative societies, called by the farmer-labor party.

The key note address will be made today by Lieut. Gov. George F. Comb...

FREE SERVICE
Prepare for the July 4th Holiday Trip
Drop into any one of the Central Automobile Tire Co. stores and let us inspect your tires. A blow-out on the road takes all the pleasure out of the trip. This service, as well as the changing of your tires all around, is absolutely free and a regular feature.

DOMINANT FIRST QUALITY NON-SKID CORDS
CERTIFIED GUARANTEED 10,000 MILES

All Non-Skids	Regular Sell. Price	Our Low Sale Price	All Non-Skids	Regular Sell. Price	Our Low Sale Price
30x3½	$17.70	$9.95	34x4½	$48.70	$22.95
32x3½	28.20	14.45	35x4½	50.20	24.00
31x4	32.65	16.70	36x4½	54.45	25.50
32x4	35.95	17.10	33x5	57.90	27.00
33x4	37.00	17.60	34x5	59.15	28.00
34x4	38.50	18.20	35x5	60.85	28.50
32x4½	46.50	21.50	37x5	64.20	31.50
33x4½	47.55	22.15			

MARATHON RED CORD TYPE TUBES
For Cord or Fabric Tires—First Quality. Factory Guarantee for Two Years.

30x3½	$2.25	34x4½	$3.95
32x3½	2.75	35x4½	4.05
31x4	2.85	36x4½	4.25
32x4	3.00	33x5	4.50
33x4	3.10	34x5	4.75
34x4	3.20	35x5	4.80
32x4½	3.60	37x5	5.00
33x4½	3.70	36x6	9.75

MAIL ORDERS
Accompanied by cash or money orders promptly shipped with privilege of examination. Out-of-town customers given careful attention.

DEALERS
Garage Men. We have thousands buying from us—are you one of them? Here is an opportunity you have been looking for. Stock up with these tires NOW. You will never get a bigger bargain.

ALL OUR STORES OPEN JULY 4th
Stores Open Saturday Evenings. Registered Patent Office, No. 169031
CENTRAL AUTOMOBILE TIRE CO.
212 CENTRAL ST. Costello Bldg. LOWELL, MASS. Telephone 6904

Smartly turned out

English Ovals on the box and twenty of them in it!

Thoroughbreds they are—of pedigreed tobaccos, matured, cured and *blended in the good old English way.*

Mild cigarettes—full bodied cigarettes—well made cigarettes—*handsome* cigarettes.

Philip Morris makes them.

In-com-pa-ra-bly fine!

PHILIP MORRIS & CO. LTD.
ENGLISH OVALS
CIGARETTES 20 for 25¢
Blended in the Good Old English Way

World Educators Meet to Plan For Coming "Mental Era"

LEADING DELEGATES TO THE WORLD CONFERENCE ON EDUCATION AT SAN FRANCISCO. ABOVE, PRINCESS SANTA BORGHESE OF ITALY. BELOW, LEFT TO RIGHT, PROF. JOHN ADAMS OF LONDON, DR. A. O. THOMAS OF MAINE, DR. WILLIAM B. OWEN OF CHICAGO.

By A. H. FREDERICK
N. E. A. Service Writer

SAN FRANCISCO, July 2.—World-wide mobilization of educational force, to establish universal and permanent peace—

Entrance of education upon the world stage as a solver of international evils.

These will be chief among the aims of 20,000 educators from all parts of the globe who meet here this week in Oakland for the National association's world conference on education.

From the orient and from Europe, from North and South America, from countries tucked away in far corners of the earth, teachers and professors are coming to tackle this problem which has baffled the brightest minds, statesmen, diplomats, militarists of all ages.

Possibilities growing out of the meet are unlimited, according to leaders who have been perfecting plans for the past three years. The proposed peace program will be the test indicating the arrival or non-arrival of a new era, they say.

Dominant Force

If success on this knottiest of problems shows the new era is here, future progress of the world can be planned intelligently and we will have entered upon the long predicted "mental era," they declare.

Education, established as a dominant controlling force, will wield the world into new shapes with the succeeding generations, each step forward forethought and foreschemed, according to these leaders.

The delegates to the meeting will not be confronted with any League of Nations or world court plans. The cure for war, as they will hear it unfolded, rests solely upon a better understanding of our neighbors in "the neighborhood of the world."

Education of the 400,000,000 pupils of the assembled teachers so that each will fully appreciate the human element in every foreign country, forgetting race hatreds and national jealousies will be the proposed panacea.

Glorification of war will be diminished, without sacrificing love of flag or country. In its place will be proposed an extensive educational campaign to present to youth forcibly the valor and patriotism of peace and peace-time accomplishments for mankind.

Among measures designed to break down national barriers of hatred and suspicion and to instill in the minds of all coming citizens a feeling of friendship and understanding of their international neighbors, the following will be advocated:

Encouragement of correspondence between school children of different nations;

More extensive exchange between nations of teachers in schools and professors in universities;

Study of world civics, covering the essential contacts necessitated by trade, travel, commerce and the exchange of inventions and learning.

Preparation of a series of international readers, presenting a choice of reading material from all nations and selected to truly present the ideas and ideals which each nation deems of universal worth;

Revision of textbooks, eliminating international animosities sometimes carried in present books, and presenting facts in a background calculated to heighten the respect of the people of one nation for those of another.

HOLD OFFICER AT BAY

Yeggs Surprised at Work in Manchester Make Their Escape

MANCHESTER, N. H., July 2.—Two shots were fired at a patrolman as he tried the door of the Standard Oil Co.'s office here early today, by yeggs whom he interrupted as they were attempting to rob the safe. The men had apparently seen the officer approaching. Suddenly opening the door they stuck guns in his face and held him covered while they escaped.

MEXICO'S BEST

Miss Clara San Pedro, selected as the most beautiful girl in Mexico, was the queen of the celebration commemorating the 100th anniversary of the founding of the city of Tampico.

STEAMER GROUNDED

Advance, Bound From Boston, Goes Aground Off Halifax in Fog

HALIFAX, N. S., July 2.—The steamer Advance, from Boston for this port and St. John's, N. F., went aground on Shut In Island, while entering Halifax harbor during a dense fog today. The captain asked by radio for tugs to take off the passengers. The weather was calm and it was believed those on board were in no danger.

The Advance, a steamer of 2458 tons, has a general cargo in addition to the passengers. She was purchased recently by the International Navigation Co., from the Panama Railway Co., and put into service on the line between Boston, Halifax and St. John's.

BEAUTY WINNER

Miss Helen Jarvis, English diseuse, won the "Fleurs de la Beauté" contest in Paris. American girls were competitors.

Attention Ladies!
From Now Until August 1st Our Price for
LADIES' RUBBER HEELS
Put On
All Colors. 25c Per Pair
SHWARTZ'S SAMPLE SHOE STORE
24 Prescott Street

G. F. Redmond & Co.
Inc.
STOCKS and BONDS
Market Letter Service Reports
Howe Bldg. Opp. Sun Bldg.
"At the Square," Lowell
Telephone, Lowell 6327
MAIN OFFICES
10 Congress St. Boston
25 Broad St. New York
New York Detroit Cleveland
Chicago Philadelphia Baltimore
Direct Private Wires

HOLD OF SUNKEN VESSEL LOADED

Divers Unable to Force Way in Because of Ale and Liquor

BOSTON, July 2.—Important evidence was discovered by divers who last week examined the hull of the rum runner John Dwight on the bottom of Vineyard Sound, United States Attorney Robert O. Harris said today. He added that the hold was so full of ale and other liquor that the divers could not force their way into it.

Pending the submission of a report to the department of justice at Washington, Mr. Harris declined to reveal the nature of the new evidence into the sinking of the steamer on April 6, with the loss of eight lives.

Four naval divers went down from the former mine sweeper Falcon to make the investigation and were under water 20 hours altogether. Mr. Harris said that the reason he directed the blowing up of the hull with a mine on Saturday was that its continued presence in the sound with the numerous rumors regarding its contents, was demoralizing to the island communities in the vicinity.

MORE TROOPS ON HAND

To Guard Steel Mills Against Further Outbreaks By Striking Forces

SYDNEY, N. S., July 2.—Dominion and provincial government troops today strengthened defenses around the property of the British Empire Steel corporation to forestall possible recurrence of rioting in which several score strikers were injured late night.

The most serious clash between strikers and soldiers came when soldiers with fixed bayonets preceded by mounted police, charged a mob which had been hurling stones and other missiles.

Earlier in the night, several thousand strikers overwhelmed police and guards stationed at the Whitney steel mill, stoned Mayor Rousedge when he started to read the riot act and battered down the mill gates.

ASK WAGE INCREASE

Shoe Counter Workers' Union in Haverhill Want 12½ Per Cent More

HAVERHILL, July 2.—An increase in wages of 12½ per cent. is asked by the Haverhill Counter Workers' union of the Shoeworkers' Protective union in agreements now being prepared for presentation to the manufacturers to become effective Aug. 1. There are approximately 30 counter factories in the industry, employing 600 workers. The new agreements call for a flat increase. The present top price is 25 a week.

COLT FIREARMS ENGINEER KILLED

HARTFORD, Conn., July 2.—While returning to this city from a fishing trip in Vermont last night, W. R. Johnson, of Meriden, chief engineer of the Colt's Patent Firearms Manufacturing Co., was killed; R. G. Bent, president of the R. G. Bent Co., contractors, narrowly escaped death, and A. E. Coleman, of Wolcott Hill, secretary of the Bent Co., is expected to die as the result of injuries received when their automobile crashed into a truck standing in the road at East Windsor.

Mr. Johnson died almost immediately from a broken neck. Mr. Coleman was removed to the Hartford hospital. He is suffering from a broken jaw and concussion of the brain. Mr. Bent received a broken arm and a split shin bone. He was taken to his home where it was said today that his injuries were not serious. George Webb, an engineer at the Colt plant was the driver of the machine. He was arrested, pending further investigation and released under $500 bonds for a hearing in the East Windsor town court tonight.

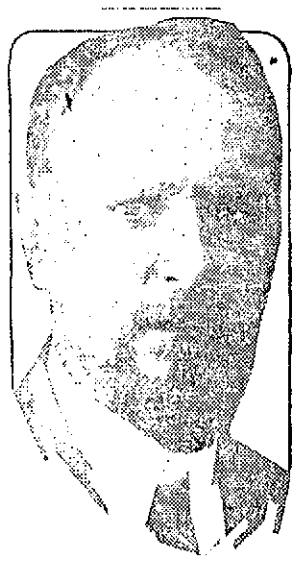

BULGARIAN CHIEF

Prof. Alexander Zankoff, victorious leader of the revolutionary movement in Bulgaria, is now prime minister of the country.

STRIKE IN GILLETTE CO. PLANT SPREADS

BOSTON, July 2.—A strike begun in one department of the plant of the Gillette Safety Razor Co. in South Boston, last week, spread today and it was said that about 600 employes were out. The strikers' demand an increase in wages of eight cents an hour for the men, five cents for women and recognition of their union. A large number of pickets were stationed about the plant.

MAKING THE TRIP FOR HIS HEALTH

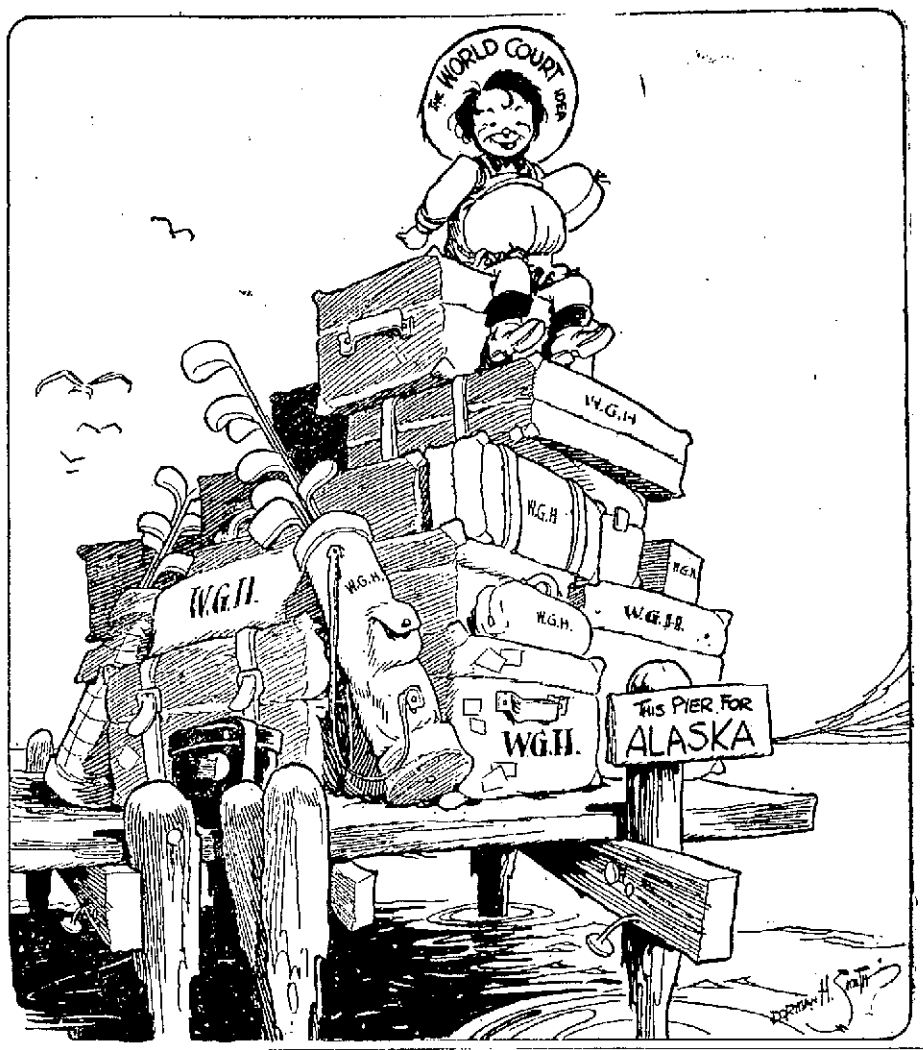

OUT OUR WAY

EVERETT TRUE

OUR BOARDING HOUSE

Jack Daw's Adventures. Chapter 15

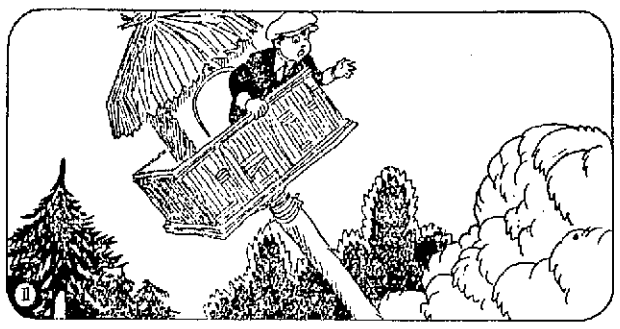

Shakier and shakier grew the little watch house, and thinner and thinner grew the tower pole, as the beaver gnawed away. Jack knew that he would soon be toppling over and he stood outside the little house, ready to jump. Then, as the beaver hopped back, the tower house started to fall.

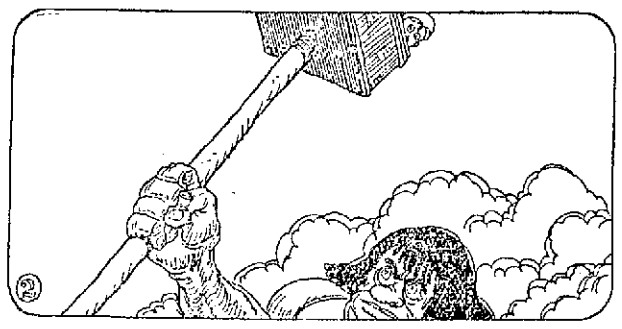

Then there was a rustling in the trees nearby and just as the lower house seemed ready to crash to the ground, a big hand reached out and caught the pole. Once made it was the Bad Giant. So Jack, instead of being dashed to the ground was lifted high into the air. "He, he, he, he," laughed the Bad Giant.

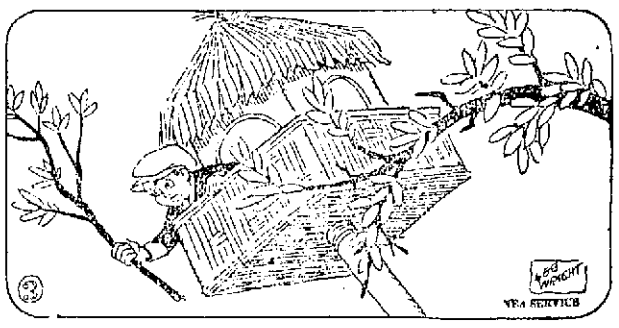

Jack was carried a long distance through the thick woods. Now and then he had to hold his head low to escape being hit by tree limbs and leaves. One of the limbs caught in the tower house and broke off. Jack grabbed it. Then he saw a huge hornets' nest just ahead of him, and it gave Jack an idea. (Continued.)

ADVENTURES OF THE TWINS

by Olive Roberts Barton

CRAZY TOWN

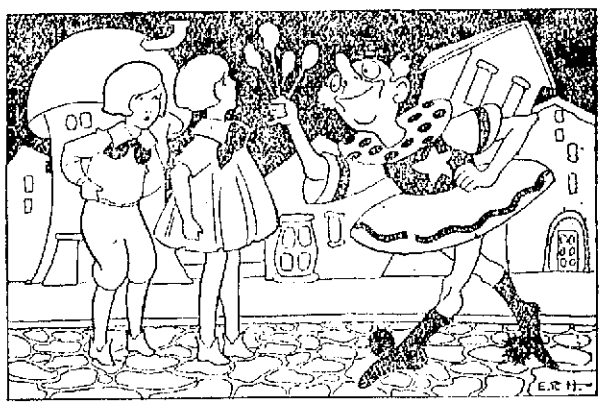

SO THEY WENT UP TO THE QUEER PERSON AND ASKED IF IF HE HAD SEEN NANCY'S LOST DOLL.

The next place the Choo-Choo Express stopped at was Crazy Town.

The minute the Twins stepped off the little train they began to laugh at the funny things they saw.

"I shouldn't at all be surprised if Ruby Joan, my rag doll, did come here," said Nancy to Nick. "Because her dress is made of a crazy quilt and everything here is crazy just as its name says. Let's ask that queer person there if he has seen her."

So they went up to the queer person and asked if he had seen Nancy's lost doll.

"Maybe I have and maybe I haven't," answered the queer person. "But I always say, 'Eat first and think afterward. Have a lolly-pop, do?' And he handed one to each of the Twins out of pockets that were upside down.

"You see," he went on, "I am a policeman and I believe in making people be good by always keeping them happy. There! Aren't you happier than you were a minute ago?"

"Yes, thank you," answered Nancy for both of them, giving her lollypop a lick with her tongue.

"And now to business," said the queer policeman. "I don't think I did see your doll. But then I might have and didn't know it, because the people in this town all wear such queer clothes I wouldn't notice a stranger.

"Well, than'k you anyway," said Nick. "We'll be going along."

The next place they came to said "Bread-Crust Store," over the door.

"What a funny thing to sell," Nancy couldn't help exclaiming.

"Not funny at all!" called the storekeeper who had heard her. "We think here that breadcrusts are better for children than candy."

"But the policeman"—Nancy started to say, and then decided to keep quiet. Perhaps the policeman didn't want anyone to know he was passing out lolly-pops.

Ruby Joan was not there so back went the Twins to the train.

(To Be Continued)

(Copyright, 1923, The Lowell Sun.)

Get THE SUN'S Classified Ad Habit

TRAINS TO AND FROM BOSTON

Southern Division

To Boston Lve.	To Boston Arr.	Fr. Boston Lve.	Fr. Boston Arr.
5.20	6.40	2.30	3.10
6.28	7.28	6.00	7.08
b6.30	7.50	7.35	8.20
6.56	8.00	b8.15	9.30
7.12	8.03	9.00	9.39
7.56	8.51	10.00	10.39
8.12	9.00	12.35	1.11
9.01	9.48	b1.05	2.08
10.05	11.00	2.15	3.15
12.07	1.01	2.51	3.41
12.18	1.05	4.00	4.42
1.50	2.38	4.05	5.24
2.45	3.48	5.00	5.42
b3.00	4.12	b5.21	6.07
4.00	4.46	5.38	6.35
4.12	5.25	6.55	7.17
5.30	6.40	6.14	7.22
b5.05	7.28	8.00	8.41
8.04	8.51	8.30	9.11
9.22	10.05	10.30	11.30
10.55	11.48	11.55	12.40

Portland Division

To Boston Lve.	To Boston Arr.	Fr. Boston Lve.	Fr. Boston Arr.
6.33	7.35	z6.35	8.31
10.54	12.10	10.35	11.55
5.14pm	6.32	3.25	4.40
7.12	8.25	5.14	6.15
10.20	11.38	6.55	8.14
		9.55	11.15

Sunday Trains

Portland Division

12.07	1.20	3.29	4.45
3.56	4.55	5.10	6.45
[illegible]	[illegible]	8.45	9.50

[illegible] Division

[illegible]	[illegible]	8.45	9.55
8.12	[illegible]	10.00	10.30
8.30	[illegible]	11.00	11.30
9.13	10.16	1.00	2.04
10.20	11.17	3.30	6.24
2.52	3.35	7.15	8.23
4.10	5.04	8.00	8.41
5.04	6.51	8.30	9.11
8.26	9.50	9.25	10.55
9.10	9.55	10.45	11.52
10.55	11.50		

b via Bedford; z via Wilmington Jct. n not holidays. b Sat. only.

THE SUN IS ON SALE AT THE NORTH STATION, BOSTON

IN FOREIGN LANDS

TINTED TRAVELS

Story by Hal Cochran — Drawing by Lee Wright

Color the Picture With Paint or Crayons

PARIS

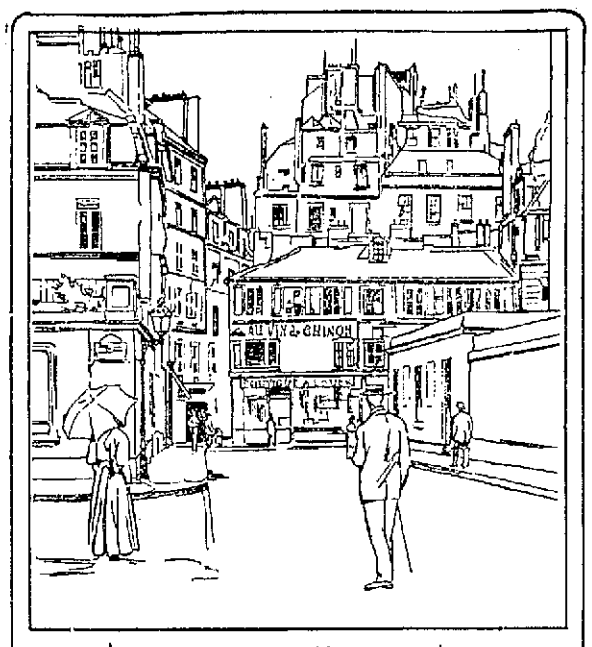

A terrace on a side street is
A quaint like sight to see—
Where artists, famed and unfamed dwell,
An artist's colony—

AND THIS IS ROMANCE

Benjamin Theller, 27, five feet and weighing 206, and Dora Vieg, 23, 40 inches high and weighing 55 pounds, take out a license to wed in New York City. Here they are just after leaving the clerk's office.

LEGATION MARRIAGE

The bridal couple leaving St. Paul's church, Washington, D. C., just after Mlle. Lucienne Nano, sister of the secretary of the Rumanian legation, became the bride of Juan Francisco de Gardenas, counselor of the Spanish embassy.

PROPOSAL

The Commonwealth of Massachusetts
Department of Public Welfare
Buildings at the State Infirmary,
Tewksbury, Mass.

NOTICE TO CONTRACTORS

The trustees of the State Infirmary at Tewksbury invite sealed proposals for the erection of additional hospital accommodations.

Contractors desiring plans and specifications shall notify Jerome P. Hoyt, architect, 8 Beacon street, Boston, on or before July 6th and may obtain same July 9. A check for thirty-five dollars payable to the Commonwealth of Massachusetts, must be deposited to pay the cost of printing. This amount is to be included in the estimate and all checks but the one of the successful bidder will be returned upon the return of plans and specifications after the opening of the bids.

Bids must be made out on the form attached to the specifications and must be accompanied by a certified check, payable to the Commonwealth of Massachusetts, required amounting to 3 per cent of hundred dollars ($25,000), these checks to be returned upon the execution of the contract. A surety bond will be required amounting to 25 per cent of the contract.

All bids must be signed, sealed and plainly marked on the outside and left with the Superintendent of the State Infirmary on or before 12.00 noon, Tuesday, July 17, 1923, at which time all bids will be publicly opened and read.

The trustees reserve the right to reject any and all bids or to accept one, not the lowest if it is deemed to be for the best interest of the Commonwealth so to do.

STATE INFIRMARY
By John H. Nichols
Superintendent.

Tewksbury, Mass., July 2, 1923.

LINE'S BUSY

Senorita Carmita Fernandez Ramos recently was declared the most beautiful girl in Cuba. She's a long distance telephone operator and since winning the prize has answered more calls than usual.

GLASS OF MILK!

Muskie is the smallest Dachshund in the world. Four years old, he weighs only seven ounces and rests comfortably in a wine glass. He belongs to an Austrian nobleman.

ABSOLUTE AUCTION SALE

500—CHOICE BUILDING LOTS—500

WEDNESDAY, JULY 4th, 1923, AT 1 P. M.

Pinedale Park, Pinedale Park Addition, Riverbank Terrace and Riverbank Acres on the State Road,

BILLERICA

Sale to be held at Harnden's Corner, Billerica, on the property. Take trolley to Billerica Centre, connecting with jitney to the lots. These lots have been ordered sold by the court to settle the estate of the late Aaron Adelman, deceased, and will be sold for the high dollar. Easy terms. Perfect title.

C. E. PATTEN, E. M. CLEVELAND, AUCTIONEERS
699R MAIN ST., STONEHAM, TEL. STONEHAM 0642-W

Announcements

LOST AND FOUND 1

SUM OF MONEY found near Bowers and Concord sts. Apply 154 Pleasant st.

POCKETBOOK containing money, gold watch and chain lost Sunday. Finder Tel. 6755-J or 205 M. Hope st.

Automobiles

AUTOMOBILES FOR SALE 10

STEARNS-KNIGHT, 7-pass. car, good condition. Call 422 Winder st. Tel. 6709-J after 5 p. m. Price $450.

SERVICE STATION 12

CYLINDER REGRINDING for all makes of pleasure cars and trucks. Piston rings fitted. W. B. Roper, 25 Arch st. Tel. 4301.

ELECTRIC SERVICE 15

COTE ELECTRICAL CO.—Electric motor and magneto service. New and second hand motors brought and sold. 531 Dutton st. Tel. 6575. Residence Tel. 4057-J.

AUTOMOBILE ACCESSORIES 17

AUTO TIRES just in stock now by Hedley & Hite will carry through the summer. 491 Central st. Tel. 1530.

Business Service

MOVING AND TRUCKING 30

M. J. FLYNN—Piano and furniture moving. Beach parties a specialty. 19 Kinsman st. Tel. 3475-W.

D. P. HENRY—Local and long distance furniture and piano moving. Truck for beach and party work. 116 Fort Hill ave. Tel. 235-J.

SAND, GRAVEL AND LOAM—Heavy trucking. P. E. Purcell Sons, 239 Fairmount st. Tel. 1483-W.

SAND, GRAVEL and cinders for sale. All kinds of trucking. Alex Marinos, Broadway, Dracut Centre. Tel. 4044-W.

JOHN BURKE & SON—Furniture and piano moving, local and long distance, reasonable rates. 94 Lilley ave. Tel. 2696.

WILLIAM CLIFFE—16 Hildreth st. local and long distance trucking. Quick service and prices are right. Office Tel. 4620.

W. E. SANDS—213 Dutton st. Phones 4949-5650; moving trucking, local and long distance. What you don't want I buy. What you want I sell.

STORAGE 31

STORAGE FOR FURNITURE and pianos, large enough for two-horse load. M. A. Mahoney, 18 Fourth st.

CHIMNEYS CLEANED 37

CHIMNEYS SWEPT, $2.50 a flue. J. M. Kelley, 191 Appleton st. Tel. 4711-M.

ROOFING 38

EXPERT ROOF REPAIRING of all kinds, room leaks a specialty. All work guaranteed. Estimates free. King, the Roofer, 7 Leverett st. Tel. 6879-W.

CHIMNEY and slate roof repairing, smoky chimneys a specialty. J. M. Kelley, 191 Appleton st. Tel. 4711-M.

M. GEOFFROY—Contractor for shingle, slate, gravel and tar roofs. All kinds of sheet metal work. Roofer of 18 years' experience. 548 Alma st. Tel. connection.

STOVE REPAIRING 39

QUINN STOVE REPAIR CO., 149 Middlesex st., sell linings, grates and other parts to fit all stoves and ranges. Work promptly attended to by expert repair men. Tel. 4176.

HAVE YOUR STOVE TRIMMINGS polished and nickel plated. Regan and Kirwin, 37 Shattuck st. Tel. 2667.

BRICK AND STONE WORK 40

BRICK AND STONE WORK, cement garages built to order. Purcell, 239 Fairmount st. Tel. 1483-W.

MEDICAL SERVICE 40

FREDERICK DUGDALE, M. D.
Specialist
SKIN, BLOOD AND NERVOUS DISEASES
RHEUMATISM, neuralgia, neuritis, lumbago, sciatica, rheumatoid, arthritis, gall, catarrh, epilepsy.
CANCER, TUMORS, Piles, Fistula and rectal diseases WITHOUT THE KNIFE.
EYE, ear, nose, throat, stomach.
Investigate methods of treatment.
LOWELL OFFICE, 97 CENTRAL ST.
Hours—Wed. and Sat. 2-4 and 7-8
CONSULTATION FREE

UPHOLSTERING 47

UPHOLSTERY and furniture repairing. Tel. 3430 and will bring you samples. 558 Middlesex st. You save money.

FURNITURE UPHOLSTERED and refinished. All work guaranteed. Lowell Furniture Repair Shop, 5 Lincoln sq. Tel. 6666.

UPHOLSTERING and cushions of all kinds. Cotay, 48 Coral st. Tel. 1969.

UPHOLSTERING—Furniture repairing. G. Gott, 384 Bridge st. Tel. 6070.

Employment

HELP WANTED—FEMALE 50

WAITRESSES wanted for Hotel Preston, Beach Bluff, Mass., "On the edge of the ocean;" high class resort hotel; excellent accommodations for employes. Apply by letter to Hotel Preston, or in person to room 212, Colonial building, 100 Boylston st., Boston. Office hours, 10 to 12.

Employment

HELP WANTED—FEMALE 50

BRIGHT FRENCH GIRL wanted who speaks English, age 16, for studio work. Call at once. Hamel studio, 97 Central st.

ELDERLY WOMAN wanted to do housekeeping one who wants home. Louis Hickson, West Groton, Mass.

WAITRESS wanted 59 Dummer st.

HELP WANTED—MALE 51

CAPABLE MAN wanted in spare time to assist lady to drive touring car. Address W-2, Sun office.

ALL ROUND MAN wanted for a meat market at once. Apply Shapiro's market, 32 Branch st.

FOREMAN wanted in press department. One who has had experience on electric welding machine parts. Apply, stating age, experience and wages expected. P-91, Sun Office.

SALESMEN AND AGENTS 53

MAN wanted to work for a reliable nursery company, full or part time. An opportunity to build up a permanent and profitable business. Manchester Nurseries, Manchester, Conn.

Financial

MONEY TO LOAN 60

CASH WAITING for 2d and 3d mortgages. Repay P. O. Box 1067.

Merchandise

ARTICLES FOR SALE 72

4-PIECE SET, also gas heater for sale cheap if taken at once. A-57, Sun Office.

MUSICAL INSTRUMENTS 80

BARGAINS—good ones in new and used pianos and Victrolas, at Hounsell's, 561 Bridge st.

USED PIANOS—A few good bargains in used pianos and player pianos. Prices are right. Instruments guaranteed. Bon Marche.

SAFETY RAZOR BLADES 84

RAZORS HONED—When you want a razor honed right have our expert do it. Howard, 157 Central st.

MISCELLANEOUS

CLAY PACK—To have beautiful, clear skin, use our clay pack. Trial pack 25c. Bottle $1. Liquid Clay Pack Co., 1015 Washington st., Lynn.

DOLL HOSPITAL—First class repairing, complete assortment of doll parts. Toy Shop, basement section. Bon Marche Dry Goods Co.

TYPEWRITERS—New, rebuilt and second hand machines of all leading makes at reasonable prices. Our rental charges by the month are moderate. Prince's Arcade, 198 Merrimack st. to 58 Middle st.

Real Estate For Rent

ROOMS FOR RENT 90

ROOMS AND KITCHENETTES to let, nicely furnished, 41 Lawrence st. Tel. 1958-M.

2 FURNISHED ROOMS to let for light housekeeping. Apply 56 Willow st.

APARTMENTS—TENEMENTS 94

PAWTUCKET ST. APARTMENTS
To let. Strictly modern, janitor service, heated. Apply on premises or Geo. Hussey, 196 Pawtucket st. Tel. 2996-M.

3 TENEMENTS to let, 5 rooms each, W. Fourth st. Inquire 574 Central st.

3-ROOM TENEMENT to let, 270 Chelmsford st., hot and cold water, electricity, bath. Inquire 82 Thayer st. Tel. 2081-X.

TENEMENT to let, 5 rooms, hot and cold water, 49 Lincoln st.

TENEMENT to let on Wilder st., electricity, set tubs, steam heat. Apply 78 Princeton st.

Real Estate For Sale

HOUSES FOR SALE 101

HIGHLANDS—Modern cottage and garage for sale. Owner leaving town. Call 2585-Y.

HIGHLANDS—Modern 6-room house and garage for sale. Call 3072-R.

2 HOUSES to let or for sale. Inquire L. Folsom, Kenwood, Dracut, Lency st.

HIGHLAND SECTION—8 lots from 349 to 499 each, near Chelmsford and Stevens st. car lines, suitable for bungalow or gardens, cash or weekly payments, a number of houses being built in this vicinity. We will assist working men to build small cottages. Write Q-63 Sun Office.

6-ROOM HOUSE for sale near Warwick and Shaw sts. Heat, electric lights, bath, nice yard in very desirable location. Price $4700. A-56, Sun office.

NEAR CENTRAL ST.—Two-tenement house, 5 rooms each, gas, shingled roof, large yard. For particulars Tel. 6767.

ANDERSON ST., near—Will build cottage of 5 rooms all ready to move in for only $2800. Sterling B. Crosby, 116 Central st.

APPLETON ST., near—Four-tenement block, always rented. Price only $2300. Sterling B. Crosby, 116 Central st.

WESTFORD ST., 2-tenement house for sale, 5 rooms each, gas, bath, open plumbing, hardwood floors, electric lights, heat. Price reduced to $3800. Sterling B. Crosby, 116 Central st.

6-ROOM SLATE ROOF HOUSE for sale near Westford st., bath, open plumbing, set tubs, electric lights and gas, all hardwood floors, cement cellar, large veranda, 1-car garage. Only 5 minutes' walk to depot. Price $4200. D. F. Leary, Hildreth Bldg.

BUSINESS PROPERTY 104

LODGING HOUSE for sale, 37 rooms, steam heat, electricity, hot and cold water. Write B-52, Sun Office.

SUMMER RESORTS

LYNN BEACH—Clean, Airy rooms to let. Late Prop. of Lynn pavilion. A. Berkeley, 1015 Washington st., Lynn.

BOARD AND ROOM at Lynn beach. Rates reasonable. Families accommodated. Mrs. Ellen Winston, 955 Washington st., Lynn. Tel. 2924-M.

ROOMS SUITABLE FOR CLUBS OR ORGANIZATIONS, FISKE BLDG., 219 Central st. Just renovated, electric lights, gas, running water and continuous heat. Inquire at janitor's office, 2d floor of Fiske Bldg.

DOINGS OF THE DUFFS

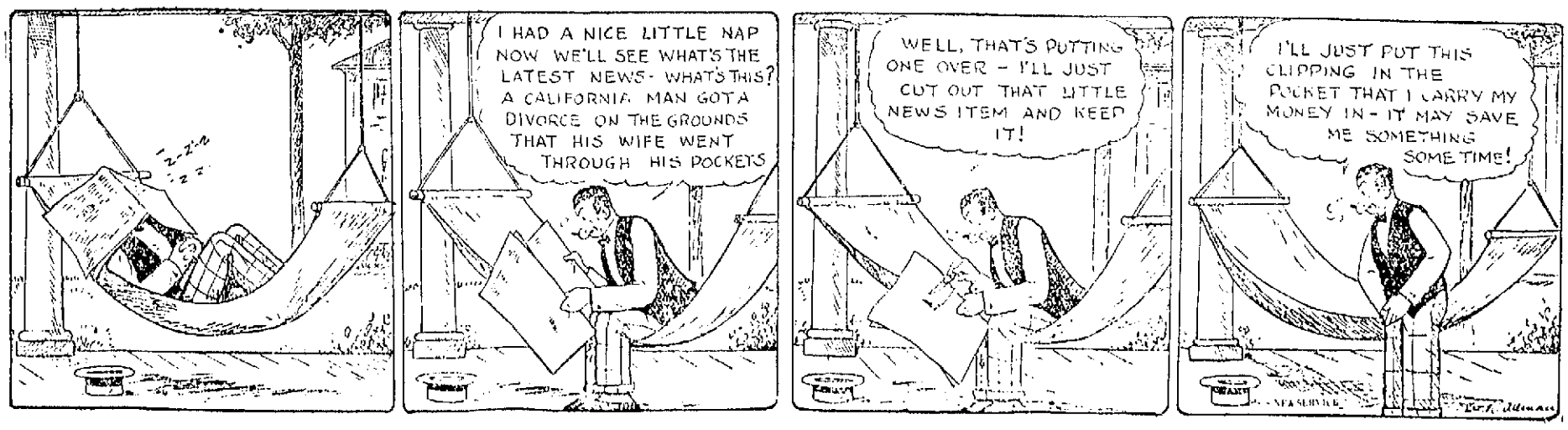

BIG WELCOME FOR OWSLEY

Legion Plans Elaborate Program of Reception for National Commander

Local Post Favors Parade, Concerts, Banquet and Public Gathering

Commander Joseph A. Molloy, Post 87, American Legion, presided at the regular meeting held in the Legion quarters at the Memorial Auditorium last evening, which enthusiastically voted to carry out on a big scale the reception for National Commander Alvin T. Owsley, who will come to Lowell July 12. The consensus of opinion among the large group of Legionnaires in attendance at the session, was highly in favor of a parade, reception by city officials, concert on the steps of the Memorial Auditorium, banquet, and public gathering to listen to the national commander's address.

Through the courtesy of Congressman John Jacob Rogers, the 5th infantry band stationed at Camp Devens, comprising 65 of the best musicians in the American army, has been secured to accompany the marchers, and to furnish a concert, to the people of Lowell in front of the Auditorium. The Legionnaires will march to the station in "civies," only the color guard wearing the regulation uniform. It was thought advisable owing to the heat generally experienced during July to abandon the plan of wearing heavy O.D., and to have the men march in light summer attire. Civic organizations, Spanish War veterans, G.A.R. and other groups have been invited to make the reception to Owsley, one of the greatest ever accorded to a national official, in this city.

A special meeting of the post, to which have been invited all the organizations known to exist in Lowell, is to be held at the Legion quarters in the Memorial Auditorium Monday night at 8 o'clock. Anyone interested is cordially invited to attend this gathering. The chamber of commerce, city council, Washington club, Teachers' organization and other groups have signified their intention of having representatives present at this meeting, at which, will be outlined the complete plans for the reception.

The ticket committee has made arrangements to issue 400 tickets to members and the public, at $2 each, for the banquet, at 6.30. These tickets can be secured from Allan M. Dumas, chairman of the banquet committee, at 67 Middle street or from Joseph M. Dinneen, 266 Bradley building, on Central street. Accommodations are limited at the banquet, and members and the public interested are advised to make their reservations immediately.

Junior Vice Commander George A. McCarthy, in charge of decorations is making an appeal to the merchants along the line of march on Middlesex street, from the station to Tower's corner, Central street from Tower's corner to Merrimack and Merrimack street from city hall to Memorial Auditorium. Decorations are desired by Chairman McCarthy on all buildings, though only a flag is shown. Harry Pollard of the A. G. Pollard company has agreed to display colors on this date and it is expected that, other merchants along the line of march will fall in line. The Legion has cooperated with the chamber of commerce and the business men of Lowell on several occasions and it is believed that the latter will respond to make the reception a huge success.

The following committee chairmen were appointed at the meeting last evening: General chairman, Commander Joseph A. Molloy; Reception, Mayor John J. Donovan; banquet, Allan Dumas; printing, John O'Grady; decorating, George A. M. McCarthy; invitation, John J. Walsh; finance, Joseph M. Dinneen.

Favorites Score at No. Randall

Continued

the Omaha mare. Hal Bee, with Marvin Childs doing the piloting, took a more classy field into camp in the second division, beating 2:04 the first two heats. The silver cup for the winner went to Hal Bee, her winning heats being faster than those of Lambert Todd.

Twelve started in the second division of the Edwards, while one less scored in the first division. For the second divison Hal Bee was favorite, selling for $260 in pools aggregating more than $700. In each of the three heats, the Omaha mare got away flying, took the lead and was not headed.

Miss Ellen Todd was the contender in the first heat, but was sent away on a break in the second and Dick McMahon landed Wrack in the place in the last two heats in hard drives.

Although Lambert Todd, the favorite, got away rather badly in the first heat of the first division, he easily worked his way to the front and won all three heats without being extended to the limit, the Ohio half-mile track pacer, Gamey the Great, being the contender.

Periscope was favorite for the opening event, for 2.06 trotters, with Jane the Great heavily played. Periscope was sent off on a break in the first heat and four of the others made mistakes on the first turn, this allowing the favorite to get back to her stride, trot up to the field on the upper turn and win in slow time.

She was on a trot all the way in the second and McGregor the Great forced her out in 2:04 4-5. Her owner-driver, J. L. Dodge, was a double-winner on the day, also landing the 2:18 trot with the favorite, Jay Lee, after the Boston mare, Ruby Hal, had won the first heat in a close finish.

The only split heat race of the day was the 2:04 pace, in which Roger C. was the favorite. Parker Boy won the first heat, then Murphy hustled Symbols Forest to the front to land the second and third handily.

WILL RUN CARS ON SUNDAY TIME

As tomorrow is a legal holiday, the electric cars will run on Sunday schedule. Tonight, extra cars will all run to North Chelmsford for the bonfire and also to Merrimack Park and Lakeview park as long as the dance halls are open.

NEARBY ROADS NOW UNDER CONSTRUCTION

To the many automobilists who intend to crank up their flivvers and go for a ride tomorrow, the following warning issued by the state department of public works concerning roads under construction in the vicinity of Lowell will be of especial interest.

The Boston-Lowell route by way of Billerica and Burlington is one of the roads under construction. At Burlington the road is closed for a stretch 4 miles long. A detour about 6¼ miles in length is in fair condition. This work will not be completed and the road re-opened to traffic until December 1st.

The Lowell-Groton route is also under construction. At North Chelmsford new road for a distance of 8-10ths of a mile is being built, ½ a mile of this distance being open for traffic. A detour of one mile is placed on this road and is in fair condition.

WILL REPRESENT LOWELL EAGLES AT MEETING IN DENVER

TIMOTHY F. BARRY
Past Worthy President

Worthy President Thomas F. Quinn occupied the chair at last evening's meeting of Lowell aerie of Eagles. Routine business was transacted. Past Worthy Pres. T. F. Barry was elected delegate to the grand aerie convention at Denver, Col., next August and the following committee was appointed to make arrangements for the outing on Sunday, July 15:

Worthy President Thomas F. Quinn, Brothers John M. Hogan, Martin J. Crowe, David J. Hackett, Richard J. Flynn, John B. O'Loughlin, John J. Driscoll, Howard G. Breen, Frank Hibbin, James W. Pollard, Lawrence Rogers, Thomas F. Garrity, Timothy F. Barry, Hugh F. Gallagher, Charles C. Schloss, Allison C. Gallups, Alfred St. Onge, Leo M. Shields, Wm. F. Carey, David Lemoine, Peter F. Brady, M. Rhodes, M. Daly, Louis Mainville, Omer Desjardins, George Rogers, Joseph L. Hughes, M. Donohue, Patrick Dolan, H. Gelineau, J. F. Yuhle, George Bunderville, Martin Crowe, A. Neaves, A. Larue, Ernest Forest, George Messian, Leo Hindle, Edw. A. Carson, J. McCarthy, Geo. W. F. Carey, A. Hill, Edw. Reardon, William Sheehan, John Fells, Thos. Mulligan, Frank Lambert, Thomas Jordan and John Lyons.

ALL DOGS MUST BE LICENSED UNDER LAW

Employes of the city clerk's office were busy today mailing out notices to delinquent dog owners who have not paid the 1923 tax. The names of dog owners were listed by the police officers while listing poll taxes last April and were turned over to the city clerk. The names of those who have complied with the law by paying the license fee have been checked off, but there remain close to 600 who are yet to be heard from and notices were mailed to them today.

The law states that the owner of a dog which is more than three months old shall annually, on or before March 31, cause it to be registered, numbered, described and licensed for one year from the first day of April, the penalty for keeping an unlicensed dog being $10. Within a few weeks the names of dog owners, who have not complied with the law will be turned over to the police, who will investigate.

Paving Under Loan

Continued

work was passed, but was later vetoed by the mayor. Mr. McFadden stated today that he has conferred with the mayor who has assured him a loan order for the paving of Lawrence street will meet with his approval.

Tonight's meeting is scheduled for 7.45 o'clock, but it is feared that because of the various activities that will be going on in connection with the celebration of Independence day there may not be a quorum of members present and the meeting may have to be postponed. It is understood that the meeting will be short as all routine matters such as petitions for pole locations, etc., will not be read, but referred to the next meeting.

Councilor McFadden is in receipt of a letter from the chairman of the park board informing him that favorable action has been taken by the board on the project of seeding the O'Donnell park on the old Fair grounds in Gorham st. for playground purposes. This is another measure sponsored by Councilor McFadden as inasmuch as the park board has approved it, an effort will be made to have the city council take up the proposition.

To Regulate Traffic

Continued

tric car passengers in this way and the officials of the road will turn them over to the chief of police for action.

The law in regard to automobiles passing electric cars while they are stopped to load or unload is that, unless there is a clearance of 8 feet between the car and the sidewalk, the automobile shall come to a full stop and shall not start up again until the door of the electric car is closed. There is no established penalty for violation of this rule but in several cases tried in the local court, the fine has been $10.

BICYCLE found near First street car barn Sunday afternoon. Owner may have same by proving property and paying for this ad. 31 Christian st.

THE OLD HOME TOWN

FINDS TWO SOCIETIES ILLEGALLY OUSTED

Lawyer Frank Goldman, who acted as master in the case of the St. Cecilia Singing society and the Children of Mary society vs. the Polish National Home association, an action in equity by which the plaintiff organizations sought to be reinstated as members of the Polish National Home association, from which they were banished last November, has made his finding to the effect that the societies were illegally expelled from the association.

The St. Cecilia Singing society and the Children of Mary society were expelled from the Polish National Home association at a meeting of the organization held Nov. 23, 1922, the reason given being that both societies had worked against the interest of the association in running a counter attraction, a dance, at the same time that the association conducted its annual ball. No notice to the effect that charges would be brought against them had been given the societies prior to the night of the meeting.

In his finding the master states the vote expelling the societies from membership in the association was illegal and of no effect because no notice had been given to either society that a charge would be made against them such as was later made at the November meeting and the societies had no reasonable opportunity to prepare or present their defence.

The case was heard in the early part of the year at the Gorham street court house, Gua. Howard & Rogers, Hon. Dennis J. Murphy and Francis Zacharer for the plaintiff societies and Harvey, Harvey and Walsh for the defendant association.

FOR VIOLATION OF BUILDING LAWS

Maurice Palefsky found guilty of a violation of the building laws was fined $50 in district court today. It was brought out in the testimony that the defendant altered approved plans without notifying the proper authorities according to the state law.

French Make Arrests

Continued

has been sent to the Belgian ambassador in London, who is expected to deliver it to Lord Curzon, the British foreign secretary, this afternoon.

France Is Indebted

PARIS, July 3—(By the Associated Press) By the end of the current year France will have advanced 111,255,000,000 francs in behalf of Germany for reparations, according to figures computed by Deputy Eymond in a report on a receivable budget estimates which the chamber discusses today.

At the beginning of the year, says the report, France had expended 97,740,000,000 francs and had been credited by the reparations commission with 1,735,000,000 gold marks, all of which has been swallowed up by the cost of the army of occupation and by the advances charged against France under the Spa arrangement for supplementary coal shipments. France, therefore, not only received nothing for reparations, but was still indebted with more than 82,000,000 gold marks on the above accounts.

The completion of the work of restoration in the devastated region required 11,000,000,000 francs and in view of the problematical nature of future German payments, she will have to raise 10,000,000,000 francs for the current year's expenditures, which amounts to a total of thirteen and one half billions.

To Give Answers Tonight

LONDON, July 3—(By the Associated Press) The French and Belgian ambassadors are expected to call on Foreign Secretary Curzon at about 4 o'clock this evening for presentation of their government's replies to the British questionnaire on the Franco-Belgian reparation policy. It is believed their communications will be verbal.

FATHER JOHN'S MEDICINE
The GREATEST BODY BUILDER
ALL PURE FOOD

IS APPOINTED MOTOR VEHICLE INSPECTOR

(Special to The Sun)
STATE HOUSE, July 3.—Edward J. Barrett, 19 Kinsman street, Lowell, was

EDWARD J. BARRETT

today appointed a motor vehicle inspector by the state department of public works. Eight were appointed and Barrett was the only man from the Lowell district. HOYT.

TO SAIL THURSDAY

BREMERTON, Wash., July 3.—The army transport Henderson was to leave here this morning for Tacoma, where she will be boarded Thursday by President Harding and his party for a trip to Alaska and return to Seattle.

Above the bridge of the Henderson has been built an observation deck luxuriously equipped and enclosed in glass where the president may watch the mountains and glaciers of the north Pacific. The president is to occupy the room designed for the colonel of marines, and Mrs. Harding is to have an adjoining room.

The Henderson will carry a complement of 18 officers and 460 men, including 50 pieces of the United States navy band of Washington, D. C.

MERRIMACK PARK
TONIGHT
DANCING
ALL NIGHT
Big Carnival
12 MIDNIGHT
Favors Galore
FIREWORKS
MIDNIGHT
THE TIME OF YOUR LIFE

THREE BOYS CHARGED WITH LARCENY

Three young men, John P. Sullivan, 17, Leo C. Ouelette, 18, and Philip Morris, 19, were arraigned in district court this morning charged with the larceny of a pocketbook containing $5.60 from the person of Peter J. Cullen. Cullen testified that in a scuffle which took place in the vicinity of Middle and Dutton streets early this morning, one of the youngsters lifted his purse.

Officers Owen Conway and Murphy, who arrested the boys testified to finding the pocketbook in the middle of the street near the spot where they took the three boys into custody. On the stand Sullivan, Ouelette and Morris, denied having taken the purse and the judge continued the case until Saturday morning. Bail was set at $1, for their appearance in court at that time.

Judge Enright was informed that the boys had good records although they were not working at the present time. "I intend to interview their parents and neighbors," asserted the judge, "before I make any disposition of the case."

SUN BREVITIES

Best printing, Tobin's, Associate Bldg. Catering the best—Lydon. Tel. 4934.

J. F. Donohoe, 222-223 Hildreth bldg., real estate and insurance. Telephone.

George Webber, of Liggett's store, is enjoying a two weeks' vacation.

Mr. Joseph Benoit of 29 Arkwright street, is spending a week's vacation at Chicopee Falls.

Clyde S. Clark, assistant manager of Liggett's store, has just returned from a three-weeks' vacation.

Misses Reine and Alice Homel of Farmland road are the guests of their parents at Springvale, Mass.

Mrs. Edson Barnes and Miss Katarine Boarke of the Gagnon company are enjoying a two weeks' vacation.

The Marist Brothers of St. Joseph's college left yesterday for their summer home at Poughkeepsie, N. Y.

Miss Jeannette St. Onge of Middlesex street, will spend the next two weeks at Biddeford, Me.

Misses Annette and Loretta Verville of Riverside street have gone on a month's trip to Canada.

Miss Lena B. Farrell, of 817 Chelmsford street will spend the next three months at Upland Terrace, Bethlehem, N. H.

Frank Derby of the local office of the Massachusetts Income Tax bureau has just returned from a two-weeks' fishing trip in Maine.

Miss Nettie Kramer of Rochester, N. Y., is spending the month of July at the home of Mr. and Mrs. F. N. Rostier, 21 Davenport terrace.

Miss Gertrude Buzzell was the guest of honor at a surprise party given by about 60 of her friends last Friday evening at her mother's home, 15 Apple

James F. O'Donoghue, First Lieut. F. A., O.R.C., of the rehabilitation division of the Lawrence Veteran's Bureau office, is on a two weeks' vacation.

Miss Lauretta Gauthier of Waterford street, is convalescing after undergoing an operation for appendicitis at the Lowell General hospital.

The Yeoman school of the U. S. Navy is now open at Newport and candidates for this school will be accepted at the local recruiting office.

street. She was presented a wrist watch, the presentation being made by Lillian Simoneau. Dancing was enjoyed during the evening and refreshments were served.

Miss Jeannette St. Onge of Middlesex street left Sunday with her uncle, Robert Gaudreau, for Waterville, Me. She will also visit in Old Orchard, Portland and Biddeford.

Major F. J. Toohey, C.A.C., executive officer of the Organized Reserves for Middlesex and Essex counties, attended a conference of reserve officers in Haverhill yesterday.

Miss Lillian Burns, of the Middlesex National bank and Miss Anna Curran of the Cartridge company are enjoying a two weeks' vacation at Old Orchard.

Mr. and Mrs. Thomas J. Loosen of Brooklyn, N. Y., are visiting at the home of Mr. and Mrs. T. F. McSorley of 38 Methuen street. Before her marriage, Mrs. Loosen was well known in this city as Miss Ella M. Graham.

A meeting of the field day committee of the Organized Reserves will be held

WORCESTER MAYOR TO BE SPEAKER

Mayor Peter F. Sullivan of Worcester will be the principal speaker at a union meeting of all the local Irish societies to be held in A.O.H. hall in Middle street Friday evening. Mayor John J. Donovan has been invited to preside by James J. McManmon, president of Central council.

The gathering will be in the form of a farewell meeting as on July 15 the various divisions of the A.O.H. and other Irish societies, which gather at the Middle street hall, will move

HON. PETER F. SULLIVAN

into their new quarters in the Grosvenor building at Kearney square.

The program will include addresses by prominent local speakers and entertainment numbers by local talent.

The annual national convention of the Ancient Order of Hibernians will be held in Montreal, Que., July 16, and the Lowell delegates to participate in the deliberations are as follows: John Barrett, James J. McManmon and P. W. Moran.

PLEADS GUILTY TO LARCENY OF JEWELRY

Joseph Demoulin pleaded guilty to a charge of stealing a ring valued at $13, 15 records, and $13 in money, in district court today and case was continued until July 5, for the purpose of clearing up certain details about the disposal of the stolen property. Bond was set at $200.

PLEADS NOT GUILTY TO MURDER CHARGE

ATTLEBORO, July 3.—Arvides Zahigian pleaded not guilty in the district court today to a charge of murder as a result of the shooting of his sister-in-law, Mrs. Marion Zahigian at her home here last night. The case was continued until July 10 and Zahigian was remanded to the New Bedford jail.

this evening in the local office, 308 Hildreth building, to further plans for the field day which is to be held at Merrimack park on July 25.

Mr. and Mrs. Leonce Gionet and Miss Merilda Morrissette of 244 Cumberland road, and Miss Clara Tremblay of Common street, are enjoying an automobile trip through Canada.

Harry F. Rogers of East Pepperell signed up yesterday with the local naval recruiting officers as a 3rd class fireman and was sent to the school in Newport for six weeks training.

City Clerk Stephen Flynn, James P. H. Boone, Edward J. McKinley, of the abatement section, state income tax office in Boston, and George E. Murphy, local accountant, took the bar examinations in Boston last Friday.

Miss Susie Ryan, of the D. L. Page company, accompanied by her little niece, Betty Ryan, Miss Blanche Boyle of the high school staff, and William I. Ryan, city plumbing inspector, motored to Bristol, Conn., for the week end. They were the guests of Mr. and Mrs. William A. Laughlin, the latter being Miss Nora F. Ryan, of this city before her marriage.

Sergt. T. J. Kimball, local army recruiting officer, has just received orders from headquarters to sign up men for the citizen's military training camp which is to be held in August at Camp Devens. Three thousand men are required to fill the quota for the camp and only about 900 have been signed so far. Although men at the camp receive no pay, their expenses are fully paid by the government.

HEALTH CAMP SOON TO OPEN

Registration Day Set for Thursday at Office of Board of Health

Arrangements Made to Care for 100 Boys and 100 Girls

The city summer camp for undernourished children will open next Monday in the rear of the Isolation hospital off Varnum avenue. It is now ready for occupancy. Registration for the camp will take place at the board of health office at city hall next Thursday and inasmuch as the camp can accommodate over 100 boys and as many girls, it is hoped that parents will take advantage of the opportunities offered by the city to help improve the health conditions of their children.

The camp, which is in charge of nurses under the direction of Dr. F. A. Finnegan, director of school hygiene, was a big success last summer. The registration included 75 boys and 85 girls, while the average daily attendance was 45 boys and 75 girls. The first two weeks this summer will be for boys and the following two weeks for girls. The children do not sleep at the camp, but report there early in the morning and are kept all day at the expense of the city. The maximum age limit this year has been fixed at 12 years.

TENEMENT PROPERTY HAS CHANGED HANDS

The large tenement block located at the corner of Hall and Tucker streets, owned by J. B. Peinault has been sold to Henri Sigman of Sigman Bros. The block contains 12 tenements, a store and a bake shop and with it is a barn and a large tract of land. The sale was effected through the office of Arthur L. Eno and the sale price is said to be in the vicinity of $25,000.

Mrs Lovanie E. Drainville has purchased from Joseph E. Bosse the large tenement property located at 5-27 Brooks street. The property consists of five blocks embracing 21 tenements and one store and 15,203 square feet of land. The sale was made by St. Pierre & Bergeron and the sale price is said to be in the vicinity of $23,000.

Henri Lavallee, the Merrimack street jeweler has sold his property at 77 Gershom avenue, which consists of four tenements and 5000 square feet of land to Henri Trudel, Jr. The sale price is approximately $8000.

WILL PAY BACK IN INSTALLMENTS

Toven Mahister, found guilty of the larceny of $60 in district court today, was given a suspended sentence of six months to the house of correction and was ordered to pay back in weekly donations of $2 the money which he stole. He was also placed on probation for a period of one year.

Death Lurks in Closed Car Type

Continued

one such that ignited the car in which Mrs. Gray sat.

The finding recommends that occupants of closed type automobiles having gasoline tanks inside of the bodies should leave the cars while the tanks are being filled and that tanks should have attached to them a chain to be dropped to the pavement to serve as a "ground" for any static electrical current created by the flow of the fluid through the hose.

Coroner Phelan found no responsibility in the death of Mrs. Gray and called attention of oil distributors and buyers to the opinions of the experts.

At Westport this morning an apparently unexplained explosion occurred while an automobile tank was being filled at the street curb and the occupant, Joseph Bazetta, seriously burned.

Three Killed In Explosion

FREDERICK, Md., July 3.—Two members of an automobile party from Watertown, N. Y., were burned to death and three others were injured near here today when the gasoline tank exploded while being filled.

The dead are Mrs. Andrew Miller, 26, and her daughter, Viola, 5. Andrew Miller, the woman's husband, was probably fatally burned, and Gladys Jesman, five, and William Jesman, six, were slightly hurt.

Immigration Stations Are Clogged

NEW YORK, July 3.—With the immigration quotas of seven nations filled, and 1000 additional aliens expected to arrive on liners today, the Ellis Island immigration station is clogged as never before in its history. Four thousand more Europeans came yesterday on 12 liners. Only 2208 immigrants who had previously arrived were examined and of this number only 1500 were permitted to land. The inability of R. C. White, assistant secretary of labor, who is ill, to act on appeals, is holding up many cases.

Traffic Through Panama Canal Doubled

PANAMA, July 3.—Commercial traffic through the Panama Canal during the fiscal year that ended June 30, showed an increase in tolls of more than 50 per cent over any preceding year. The number of vessels using the waterway was 3967, and these paid a total of $17,508,199.57 for the privilege.

Auto Bandits Get Haul of $38,306

ST. LOUIS, July 3.—Police of St. Louis and surrounding cities are hunting for seven bandits fleeing in two automobiles with $38,306 in currency which they obtained in a daring holdup of the offices of the United Railways Co. Officials of the company, who said the money was insured, express the belief that the robbery was an inside job because the raid was carried out so speedily and systematically.

Pinehurst Park
Dancing Tonight
Continuous, 9.30 Till 2
TOMORROW NIGHT 8.30 TO 11.30
Clarke's Union Orchestra with Jim Delgnan Singing
ADMISSION ..... 50 CENTS, INCLUDING TAX

THE WEATHER

Unsettled, with local showers this afternoon and tonight; Wednesday generaly fair.

THE LOWELL SUN

7 O'CLOCK

ESTABLISHED 1878 | LOWELL MASS. TUESDAY JULY 3 1923 | PRICE TWO CENTS

Kearns Takes Charge of Receipts From Sale of Tickets

Three Killed in Auto Tank Explosion

DEATH LURKS IN CLOSED CAR TYPE

Static Caused by Flow of Gas Into Tank May Cause Explosion

Experts So Testify in Hearing on a Recent Auto Explosion

BRIDGEPORT, Conn., July 3—Static electricity, produced by the flow of gasoline from a pump into a tank in an automobile, may cause an explosion endangering life, experts have told Coroner John J. Phelan, who today made a finding in an automobile explosion fatality which he investigated.

Mrs. Anna Gray of Norwalk, sitting in a closed car, which took fire while the tank was being filled, was burned to death recently. Coroner Phelan's finding summarizes the view of experts on static electrical discharge. It was

Continued to Last Page

INCREASE IN MOTOR LAW VIOLATION

Checks for the quarterly period mailed to surrounding towns, the county and the commonwealth of Massachusetts, for fines assessed in the Lowell district court, show a marked increase in violations of motor vehicle laws, according to Clerk Edward W. Trull. During the first three months of the year, it was practically impossible to drive an automobile, particularly in a reckless manner, and

Continued to Page Three

FIGHT OFF AT MIDNIGHT, BUT WAS RESTORED SHORTLY AFTER

SHELBY, Mont., July 3.—Jack Kearns, manager of Jack Dempsey, arrived here from Great Falls this morning and went immediately to fight headquarters to take charge of the cash being received for tickets. He was accompanied by several government officials who will check the fight receipts for collection of amusement tax.

GREAT FALLS, Mont., July 3—(By the Associated Press). The world's heavyweight championship battle between Jack Dempsey and Tommy Gibbons, which has been off and on for the past several hours, was definitely restored and will be fought July 4, as originally scheduled, according to an announcement at 2.45 o'clock this morning by Major J. E. Lane, one of the promoters, following a lengthy conference with Jack Kearns, Dempsey's manager.

Lane, former Judge Roy E. Ayres and Loy Molumby, members of a committee which recently attempted to raise the final $100,000 of the Dempsey pre-payment, accepted Kearns' last proposal that the would agree to go on with the fight if all the preliminary expenses at the Shelby arena were guaranteed.

The preliminary expenses guaranteed by the promoters includes the payment of the boxers of the preliminary bouts; $5000 to Jimmy Dough-

Continued to Page Eight

WILL ENDEAVOR TO CURB PRACTICE OF MOTORISTS IN PASSING STATIONARY ELECTRICS

Officials of the street railway company have received many complaints from passengers regarding the absolute disregard shown for their safety by automobilists who rush by the cars just as persons are about to alight or get onto the cars. In the past two weeks there have been four cases reported of people being knocked down and badly shaken up while boarding cars. One case reported happened in the square last Saturday and although the woman struck did not believe she was injured at the time she came back today and stated she was hurt and as she had the number of the machine which struck her, she was told to report the matter to police headquarters. Other cases reported were on the Westford street, North Chelmsford and Lakeview lines.

Car operators have been ordered to get the number of any automobile which disregards the safety of elec-

Continued to Page 12

STORY OF FIGHT ON SUN BULLETIN

Round by round bulletin service of the Dempsey-Gibbons fight tomorrow will be maintained by The Sun, beginning at approximately 6 p. m.

GAMES POSTPONED

BOSTON, July 3.—(American)—Philadelphia-Boston game postponed, rain.

NEW YORK, July 3.—(National)—Boston-Brooklyn game postponed, wet grounds.

N. Y. AND BOSTON CLEARINGS

NEW YORK, July 3.—Exchanges, $1,192,000,000; balances, $91,000,000.

BOSTON, July 3—Exchanges, $91,000,000; balances, $26,000,000.

CHAIRPUSHERS AT ATLANTIC CITY ARE FINED FOR SPEEDING

ATLANTIC CITY, N. J., July 3.—Two board walk chair pushers today were fined $250 each for speeding and endangering the lives of prominent residents. The men declared they did not know the speed laws applied to the board walk.

PAVING UNDER LOAN

Councilor McFadden to Resume Fight for Lawrence Street Job Tonight

Councilor Thomas McFadden of ward 9 will introduce a $9000 loan order for the paving of Lawrence street at this evening's meeting of the city council.

COUNCILOR THOMAS McFADDEN

He is very confident that the measure will be favorably acted upon.

The councilor has been endeavoring for some time to have the council take some action relative to the paving of that thoroughfare, which is in very bad condition near the Lowell cemetery, but so far has met with little success. An order appropriating money for the

Continued to Last Page

IN ANTICIPATION OF COURT'S DECREE

Mary Bill, aged about 40, found guilty of illegal keeping in the district court today, shortly after the sentence was pronounced, smilingly placed a huge stack of one and two dollar bills on the clerk of court's desk as her payment. Everyone in the immediate vicinity of the desk joined in the smile.

ROTARIANS MEET AT VESPER CLUB

About 70 members of the Lowell Rotary club attended the first meeting under the summer schedule, held today at the Vesper Country club. Luncheon was served at 12.15 and following this the regular business meeting was held. No speaker is provided for the summer meeting and, as the weather was too wet for golf, most of the members returned to Lowell immediately after the business meeting.

Lowell's Patriotic Fervor to Find Ready Vent Tomorrow in the Celebration of the Fourth

July Fourth Program of Events

All day and night—Midway, South Common.

Midnight—Bonfire, Silesia Park, North Chelmsford.

Sunrise—Firing of salute, Battery B.

9 A. M.—Parade, Chelmsford Centre.

Noon—Ringing of church chimes and mill bells.

1.30 p. m.—Horse Races, Golden Cove Park.

2 to 5 p. m. Band Concert, South Common.

3.15 p. m.—Baseball, Silesia Mills vs. Arlington Mills, North Chelmsford.

7.15 to 9.15 p. m.—Band Concert, South Common.

9.15 p. m.—$1000 display of fireworks, South Common.

Dancing Casino and at nearby resorts.

Special programs at all theatres.

Golf Tournaments at Vesper, Longmeadow and Mt. Pleasant Clubs.

Trap Shoot, Fish and Game Association, Wamesit, 2 p. m. (Martin Flaherty Grounds).

BIG MIDWAY TO BE FEATURE

Salute Guns Will Roar and Bells Will Ring Out Independence Story

Band Concerts and Fireworks Display City's Contribution to Day's Program

One hundred and forty-seven years ago tomorrow, July 4, 1776, to be precise, a representative group of patriotic Americans gathered in the City of Brotherly Love—Philadelphia—and affixed their signatures to that internationally famous document known and revered as the Declaration of Independence, and because that precious parchment, or the words therein contained, eventually blossomed into glorious reality, Lowell and every other municipality in 48 states will tomorrow observe the fourth day of July, 1923, with the sane, but nevertheless joyous and befitting ceremonies.

It is an occasion that appeals to young and old America alike and to all creeds and races in this great cosmopolitan country, and while scores of years have passed since that first July 4, the undying spirit of '76 moves on from coast to coast and from border to border with over a hundred thousand men, women and children, loyal citizens of Lowell, contributing to the contagion of mirth rampant on this occasion in every city, town, hamlet and village under the patronage of the Stars and Stripes.

Lowell's celebration this year will be singularly informal, yet patriotic enough to be consistent with the significance of the occasion. There will be no parade through the downtown streets, but the municipal fireworks, $1000 worth of them, and band concerts will constitute the city's recogni-

(Continued to page five)

FRENCH MAKE ARRESTS

Advance Into Westhofen and Put Burgomaster and Others Under Arrest

DUESSELDORF, July 3. By the Associated Press)—French troops yesterday occupied the town of Westhofen, northwest of Hagen, according to German sources, arresting the burgomaster, stationmaster, postmaster and other city officials.

Belgian Answer Sent

BRUSSELS, July 3.—(By the Associated Press) The Belgian answer to the British questionnaire on the Franco-Belgian reparations policy,

Continued to Page 12.

UNIQUE SUIT FILED

Claim Man Died as Result of Beating by Company Employe

BOSTON, July 3.—Suit for $5000 damages was filed in the federal court here today by James H. Thorne of Somerset, Me., administrator of the estate of Charles Carroll of Blanchard, Me., against the Hollingsworth & Whitney Co., of this city. The declaration in the suit says that Carroll died as a result of a beating administered by a man named Briscus in February, 1921, when both were employed by the defendant company as lumberjacks at Bald Mountain. The administrator charges the company with responsibility because it kept Briscus in its employ after he is alleged to have assaulted other lumberjacks on numerous occasions.

IDEAL WEATHER FOR HOLIDAY IS FORECAST

Perfect weather is promised by the weather bureau for today and tomorrow; it just naturally could not be better.

The official forecast reads: "Fair Tuesday and Wednesday with moderate temperatures."

NOTICE

Tomorrow being Independence Day, all editions of THE SUN will be suspended.

$1000 In Ten Years

The New Savings-Insurance plan is now in operation at the

Lowell Institution for Savings

18 SHATTUCK ST.

Let Us Explain It to You

TONIGHT'S CENTRAL MASS. TWILIGHT LEAGUE LINEUPS

C. M. A. C.	ABBOTS
Pare, rf	Dempsey, cf
Liston, cf	Murphy, 2b
Dee, ss	Urann, lf
Loftus, lf	Shannahan, ss
Smith or Cawley, 2b	Sheedy, 1b
Connors, 1b	Fallon, 3b
Boulger or Duffy, 3b	Hendrickson, rf
Freeman, c	Sullivan, c
Kroog, p	Davidson, p

Umpires—Reardon and Coughlin.

Score by Innings	1	2	3	4	5	6	7	8	9	R.	H.	E.
C. M. A. C.												
Abbots												

To Telephone Users

The volume of telephone calls increases substantially during the week **BEFORE** and just **AFTER A HOLIDAY**, as indicated below for a typical exchange.

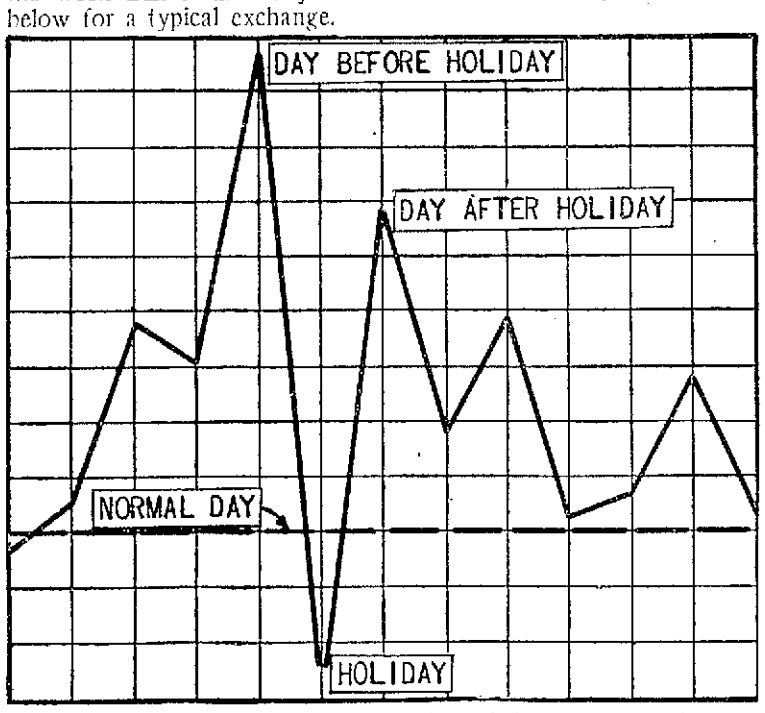

We call this matter to the attention of the public, particularly in those few exchanges still affected by the strike, with the thought that if they restrict their calls during the coming Fourth of July period it will improve the service of the community.

New England Telephone & Telegraph Company

GEORGE H. DRESSER, General Manager.

Ice Cold CANTELOUPES

Ripe and especially selected where you see this seal

Waldorf Lunch

FIGHT

For your country's independence.

SAVE

For your own and your family's independence.

Open an account today in any or all of these—

WASHINGTON SAVINGS INSTITUTION

CENTRAL SAVINGS BANK

LOWELL FIVE CENT SAVINGS BANK

LOWELL INSTITUTION FOR SAVINGS

MECHANICS SAVINGS BANK

MERRIMACK RIVER SAVINGS BANK

Total resources nearly 44 million dollars.

TO SING IN AMERICA

Mlle. Ira Kasiime, noblewoman who fled from Russia when Bolsheviks confiscated her estate, has achieved great success as a concert singer in Paris and is planning a tour of America.

SUMMARY OF EARLY MORNING A. P. NEWS

Pope Pius has asked the papal nuncio at Berlin to urge cessation of German passive resistance in the Ruhr, Stefani agency, semi-official organ declares

President Harding at Spokane declares for development of country's national resources to meet needs of probably 300,000,000 people.

Illinois mine workers' union buys for $726,000 the Herrin mine, scene of riots in June of last year.

British warship Wistaria leaves St. John's N. F., for Sydney, N. S., in connection with strike disorders at steel plant.

Manuel Quezon, head of Philippine senate, accuses Governor-General Leonard Wood of undue interference in internal affairs of islands.

Miss Margaret Wilson, daughter of Woodrow Wilson, enters employ of New York advertising agency.

Radio Broadcasts

STATION WNAC, BOSTON

8.15 p.m.—Concert program, broadcast direct from headquarters of the Boston fire department on Mason street. Numbers furnished by the various Boston theatres will be announced by radiophone.

STATION WGY, MEDFORD HILLSIDE

5 p.m.—"Twilight Tales," read by Uncle David.

5.30 p.m.—New England weather forecast furnished by the United States weather bureau. Closing report on farmers' produce and live stock markets and butter and eggs reports. Closing stock market reports.

6 p.m.—Late news and sports

6.15 p.m.—Weekly review of conditions in the iron and steel industry.

6.30 p.m.—Boston police reports.

6.45 p.m.—Code practice

8.30 p.m.—Evening program: Weekly business report. Selections by Miss Mabel Sweeiser, soprano. "Malay Jungles" by Dr. Wilfred R. Wilson. Continuation of musical program by Miss Mabel Sweeiser.

STATION WOR, NEWARK, 740 Kc (405 Meters)

7 p.m.—Joint recital by Mary Fitz Simmons, soprano, and George E. Patten, tenor. Program: Tenor solo, "Take a Pair of Sparkling Eyes" (Sullivan); "Why Don't My Dreams Come True?" (Patten). Soprano solos, "Come to the Fair" (Martin). Prelude 1, from the "Cycle of Faith" (Ronaldi). Duet, "My Rendezvous" (Patten).

7.35 p.m.—Baseball scores.

STATION WJZ, NEW YORK, 660 Kc (455 Meters)

6.30 p.m.—Song recital by Julius Trunick, baritone.

6.45 p.m.—Lecture.

7 p.m.—Song recital by Julius Trunick, baritone.

8 p.m.—"The Lost Art of Music in the Home"—a talk by Harriet Ayre Seymour.

8.30 p.m.—Recital by Antoinette La Farge, soprano.

8.45 p.m.—Violin recital by Benjamin Leistengart.

9 p.m.—Recital by Antoinette La Farge, soprano.

9.15 p.m.—Violin recital by Benjamin Listengart.

9.30 p.m.—Recital of the pupils of Mme. Virginia Colombati.

9.55 p.m.—Time signals and weather forecast.

STATION WJY, NEW YORK, 740 Kc (405 Meters)

6.30 p.m.—Music program by Jimmy Moore and his orchestra.

7 p.m.—"The Larger Aspect of World Affairs," by "The International Interpreter."

7.30 p.m.—A review of current plays and players.

8 p.m.—Concert by the Hotel Astor Roof orchestra.

STATION KDKA, PITTSBURGH, 920 Kc (326 Meters)

7 p.m.—Ball scores. Address.

7.15 p.m.—Concert program: Contralto solos, "Summer Wind," Bischoff; "Love of Yester-year," Speaks; "Slumber Boats," Gaynor; "Morning," Speaks; Mighty Lak' a Rose," Nevin; tenor solos, "Just That One Hour," Eville; "Somewhere a Voice Is Calling," Tate; "Because," D'Hardelot; "Lullaby," from Jocelyn, Godard; violin solos, "Romance," Svenson; "Barcarolle," Tschaikowsky; "Chanson Louis XIII," Couperin-Kreisler, piano solos, selected.

8.45 p.m.—Ball scores. The national stock and farm market reports.

9.55 p.m.—Arlington time signals.

STATION WEAF, NEW YORK 610 Kc. (492 Meters)

7.30 p.m.—Solos by Lucille Koch, lyric soprano, accompanied by Helen Wegmann Parmelee. Program, "The Springtime of the Year" (Rusk); "Calling Me Home to You" (Dorrel); "The Cuck-Coo Clock" (Schaefer.)

7.45 p.m.—Piano recital by Helen Wegmann Parmelee. Program "Etude Op 25 No. 1" (Chopin); "Barcarolle" (Godard); "Waltz Op. 64, No. 2" (Chopin); "Romance F Sharp Major" (Schumann)

8 p.m.—Violin recital by Rose Becker.

8.15 p.m.—"Edward Jenner, the Conqueror of Smallpox," one of a series of talks on famous men of science by Dr. Iago Galdston of the New York Tuberculosis association.

8.30 p.m.—Solos by Lucille Koch, lyric soprano. Program, "Kisses" (Wilson). "Sleep Little Baby of Mine" (Dennis). "A Kiss in the Dark" (Herbert.)

8.40 p.m.—Piano recital by Helen Wegmann Parmelee. Program: "Arabesque" (Debussy); "Humoresque" (MacDowell); "March Mignon" (Poldini), "The Beautiful Blue Danube" (Strauss.)

8.55 p.m.—Violin recital by Rose Becker.

9.05 p.m.—"Confessions of an Erstwhile Parlor Socialist," by Hermine Schwed.

9.20-10 p.m.—Dance music by Winthrop's Dance orchestra.

(Eastern Standard Time)

STATION WGY, SCHENECTADY 790 Kc (380 Meters)

7.40 p.m.—Baseball scores.

7.45 p.m.—Musical program by Hudson, N. Y., artists. Piano solo, "Les Sylvains," Chaminade, Sall Hermance, soprano solo, "La Nuit Monte," Haydn, Helen B. Beeler; cornet solo, "Ave Maria," Gounod, Bernardino Gazerra, baritone solo, "Less You," Robinson, Samuel E. Beeler, Jr., violin solo, "Reverie, Opus 32, No. 2," Vieuxtemps, Enrico Soultio; tenor solo, "Ave Maria" from "Cavalleria Rusticana," Mascagni, Harry Banister; contralto solos, "At Dawning," Cadman, "His Lullaby," Bond, Mary Roberts; cornet solo, "Spring Song," La Thiere, Bernardino Gazerra; soprano solos, two Russian songs, "Slumber Song," Grechaninoff, "Reverie," Arensky, Helen B. Beeler; baritone solo, "Mother," Brown, Samuel E. Beeler, Jr., violin solo, "La Capricieuse," Elker, Bernardino Gazerra; tenor solo, "A Dream," Bartlett, Harry Banister; soprano solo, "Where'er You Walk," from "Semele," Handel, Helen B. Beeler; piano solo, "Scotch Poem," MacDowell, Earl Hermance.

INJURED BY HAMMER

Gordon Lackey, an employee of the Boston & Maine, was struck in the neck by a hammer while at his work in the B. & M. carshops in Billerica this evening, and was taken to the Lowell General hospital. His injury is not serious.

FRECKLES AND HIS FRIENDS

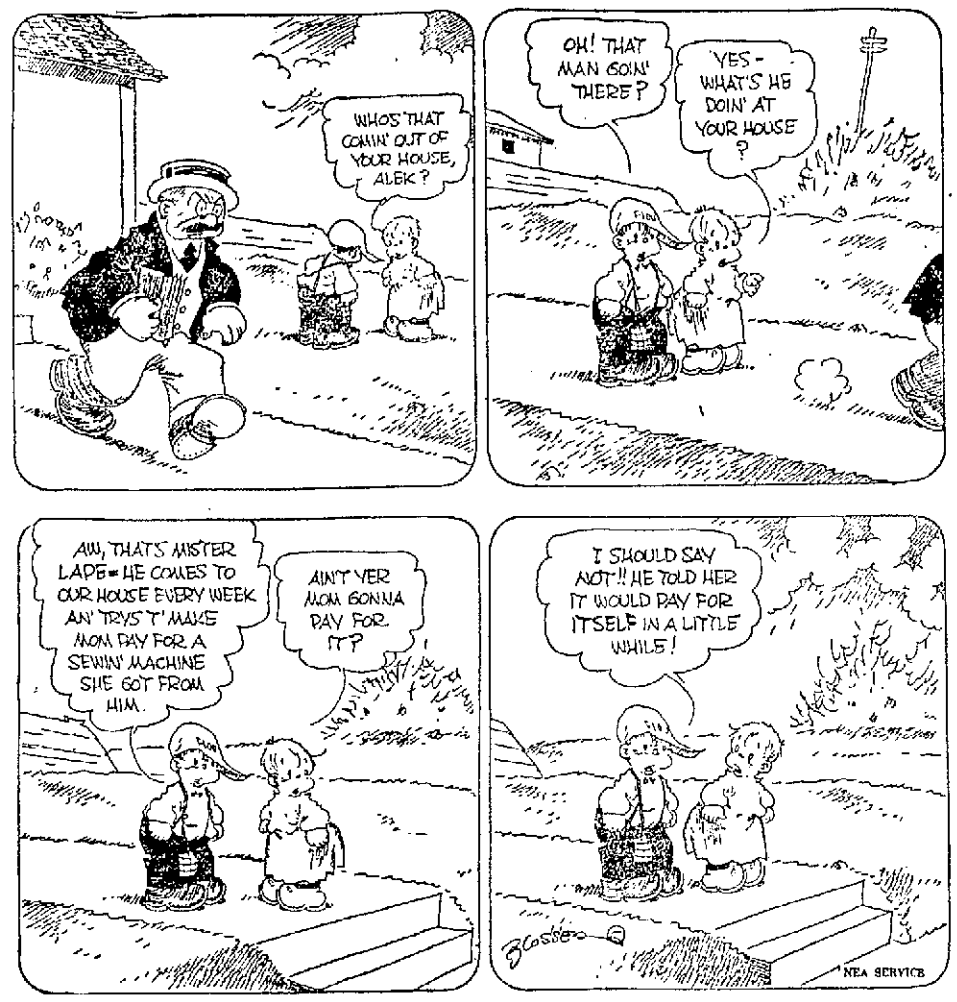

CIRCUS CLOWNS ARE LIFE OF PARTY

An organization for popularizing laughter is the "Clown Alley" of the Sells-Floto circus, or at least that is what the fifty boys who wear the masks of white chalk and red paint like to call their cog in the activities of the "big show."

Of all the people with the circus, the clowns are perhaps the best posted on current events, especially the producing clowns, who are the monarchs

of their profession and if you don't realize that clowning is a profession, you should watch the producing clowns rehearsing their troupes, building their "props" and portable settings in the winter months before the long white trains steam from the winter quarters toward the opening stand in the early part of April.

If, when Sells-Floto circus comes to the Lowell Fair Grounds, Friday, July 13, you should see several studious looking chaps poring over a big book, a formidable looking book, don't put them down for prose agents, for they're not. They're clowns. They are busy with clippings of all that is astir in the world and they are trying to find some bit of current news that will be adaptable to pantomimic burlesque.

MUNICIPAL EMPLOYES' UNION

The regular meeting of the Municipal Employes' union was held last Sunday in the Trades and Labor hall with President Daniel Moynihan in the chair. Routine business was transacted and several important communications were received. Nine new candidates were initiated and 12 applications for membership were received. Installation of officers took place, Past Pres. Finnegan being in charge. The officers installed for the ensuing season were as follows: President, Daniel Moynihan; vice president, Joseph Hughes; treasurer, Charles P. Higgins; financial secretary, John P. Donnelly; recording secretary, James F. Roarke; trustees, Geo. W. Gordon, Richard J. Flynn and James J. Reynolds; sergeant-at-arms, Charles O'Brien. Remarks were made by the officers and the meeting was followed by a social session.

PINEHURST PARK

Pinehurst park offers exceptional entertainment opportunities tonight and tomorrow. Dancing will continue this evening until 2 a.m. and will be on tap again tomorrow. As an added feature attraction, there will be cabaret singing by James Deignan.

FRANCE TO TAKE ACTION

PARIS, July 3.—In order to make certain that the Washington naval treaties will be ratified by the chamber of deputies before the close of the present session, Premier Poincare has decided to keep parliament sitting until July 13, according to Echo de Paris. The premier is also anxious to keep in close touch with the legislature during the critical period now beginning and to obtain passage of several other measures, particularly urgent and useful from the point of view of French policy at home and abroad.

MOSQUITOES
Good for the bites—good to keep the insects off too—
VICKS VAPORUB
Over 17 Million Jars Used Yearly

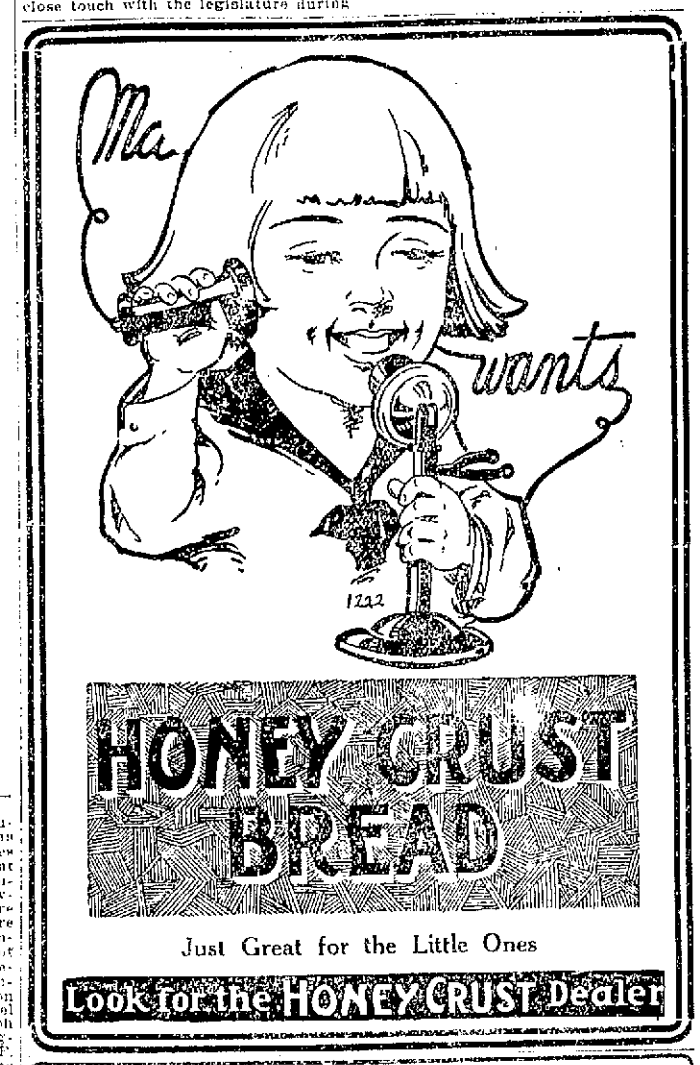

CELEBRATE THE FOURTH AT HOME
A Cool Treat for the Whole Family. High Class Ginger Ale, Hires Flavors
1 Doz. Big 4-Glass Bottles.....$1.50
2 Doz. Individual Bottles.....$1.25
Order Early BOYLE BROS. Tel. 2056

"Every Picture Tells a Story"

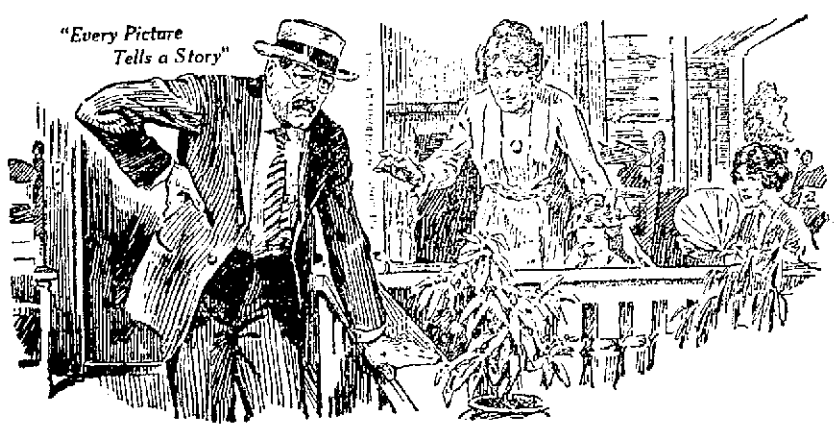

Is Backache Spoiling Your Summer?

THEN WHY ENDURE IT WHEN SO MANY LOWELL FOLKS POINT THE WAY TO RELIEF?

IS that bad back wearing you out? Are you miserable all day long with that dull, nerve-racking ache, and those sharp, stabbing pains? Do you feel old, worn-out and dispirited; nervous and depressed?

You shouldn't! Summer is too fine a time to feel so miserable. You want to be well, and the quickest way to get well is to find the cause of the trouble and correct it.

How about your kidneys? Have you given them any thought? Chances are you haven't! Yet more than likely weak kidneys are to blame.

The kidneys, you know, are the blood filters. Once they weaken and slow up the effect is quickly apparent. Blood and nerves are poisoned and the whole system upset.

Your back aches; you suffer rheumatic twinges, headaches, dizziness and annoying bladder irregularities. You feel tired, stiff and achy, worn-out and depressed.

Don't risk some serious kidney trouble. Get back your health while you can. Use Doan's Kidney Pills. Doan's are especially for weak kidneys. They have helped thousands and should help you. Ask your neighbor!

"Use Doan's," Say These LOWELL Folks:

C. A. KNAPP, City Fireman, 47 Hawthorne st., says: "Being exposed to all kinds of weather affected my kidneys and brought on kidney complaint. I had a heavy pain through the small of my back and when I stooped a stitch caught me through my back and I had dizzy spells and came near falling. I used Doan's Kidney Pills, bought at Liggett Co.'s Drug Store, and they soon rid me of the backache and dizzy spells."

MRS. C. P. LYNDE, 39 Puffer St., Says: "I can vividly describe the misery I endured from lumbago. My back was so bad that for days at a time I couldn't straighten and went around all bent over. Morning I was all played out. My kidneys did not act right and my feet swelled so badly I had to cut off my shoes. I heard of Doan's Kidney Pills and secured some at Lewis' Drug Store. They rid me of the trouble."

Doan's Kidney Pills

At all dealers, 60c a box. Foster-Milburn Co., Mfg. Chemists, Buffalo, N. Y.

$1000 in prizes for Jingles

Write a Jingle
Win a Prize

Here's a sample jingle:
If the very best of food you'd eat,
Buy Mapl-Flake, it's crisp and sweet;
Wheat, Nature's food, with bran and all,
The flavor's great—
the price is small.

$1,000.00 in cash! To be given to the 165 folks who can write the best jingles on Mapl-Flake. All you need do to enter the contest is to write a jingle—telling how good Mapl-Flake is and how good it is for you. Send it in, and you stand just as good a chance as anyone to win the big $250 first prize. Every jingle will be judged strictly on its merits.

Eat a big bowl of Mapl-Flake just once, and you'll know *how good it is.* Eat it every morning and you'll soon learn *how good it is for you!*

Mapl-Flake is the whole wheat flake with all the bran left in. Enough bran to make a harmless, natural "regulator" that keeps the whole digestive tract swept clean. In addition to the bran you have a well balanced food, full of nourishment. Mapl-Flake is rich in phosphorus and lime for building sturdy bones, and mineral salts for making good red blood.

It's so tasty, has such fine flavor, you forget about having to "take bran" as a duty—you eat it as a pleasure. Get Mapl-Flake from your grocer, today. Then write a jingle and send it to the Contest Manager, Armour Grain Company, Chicago, Illinois.

Made RIGHT in Battle Creek by the
ARMOUR GRAIN COMPANY
CHICAGO

Rules of Contest

1. Everyone is eligible. Boys and girls—try your hand.
2. Write a four-line jingle. It *must* tell how good Mapl-Flake is, and how good it is for you.
3. Put your name and address on each sheet. Write on one side only.
4. Send all the jingles you want. The more you send, the better your chance to win a prize.
5. Contest closes Aug. 15, 1923. Winners will be announced in this paper Sept. 12, or furnished by mail on request after that date.
6. In case of a tie, each tying contestant will receive full amount of prize.
7. Send all jingles to the
CONTEST MANAGER
ARMOUR GRAIN COMPANY
Chicago, Ill.

Prizes:

First	$250	Fifth	$25
Second	150	10 prizes	10
Third	75	50 prizes	5
Fourth	50	100 prizes	1

Save these rules—you need them

Mapl-Flake
The WHOLE Wheat Food that keeps you "Right"

MEMORIAL TO PAGE

Tablet in Memory of Last Ambassador Unveiled in Westminster Abbey

LONDON, July 3.—(By the Associated Press) The memorial tablet to the late American ambassador, Walter Hines Page was unveiled in Westminster Abbey this afternoon by Viscount Grey of Fallodon, who, as foreign secretary, was closely associated with Mr. Page. Prime Minister Stanley Baldwin and several members of the present government also attended as did Herbert Asquith and David Lloyd George, two of Britain's prime ministers during Mr. Page's term of office.

The dean of Westminster conducted the service and after the processional prayers and an anthem delivered an address.

WOMEN TESTIFY IN RUM PROBE

MINEOLA, N. Y., July 3.—Several fashionably dressed New York women, whose identity was kept secret, today were witnesses before the Nassau County rand jury investigating rum running and bootlegging.

The inquiry began after three deputy sheriffs had been dismissed for alleged collusion with bootleggers.

DEATHS

TARTTAGLIA—Mrs. Filomena Tarttaglia, wife of Thomas Tarttaglia and a resident of Collinsville for the past 15 years, died yesterday at St. John's hospital after a short illness. She was a member of St. Mary's church, and was well known throughout that section of Dracut. Besides her husband she leaves to mourn her loss, four sons, James J., Anthony, Dominic and Carl; four daughters, Rose, Elizabeth, Marie Louise and Viola Tarttaglia; also her father and mother, Antonio and Mary Esposito, and one sister, Margaret Esposito. The body was taken to the rooms of Undertakers James W. McKenna and later to her home, 95 Primrose Hill avenue, Collinsville, Dracut.

BURNS—Died July 3 in this city, George P. Burns, at his home, 9 Livermore street. He is survived by his wife, Mrs. Emma A. Burns; one son, Arthur G. Burns of Framingham; one granddaughter, Mrs. William C. Higgins, also of Framingham, and two sisters, Mrs. Harriet Shattuck and Mrs Maria Byam, both of Lowell.

FUNERALS

OBENBERG—The body of David Orenberg, who was drowned Sunday at Lake Mascupple, was removed to the home of his parents, Mr. and Mrs. Samuel Orenberg, 9 Balfour street, Dorchester. The funeral took place yesterday afternoon from the home and burial was in the family lot in the Puritan Boston Lodge cemetery, Woburn. The funeral arrangements were in charge of Undertakers Amedee Archambault & Sons.

GLAUDE—The funeral of little Lea Glaude, who was killed by an automobile last Saturday, took place yesterday afternoon from the home of her parents, Mr. and Mrs. Wilfrid Glaude, 136 Perkins street. Services were held at St. Jean Baptiste church. Rev. Athanase Marion, O.M.I., officiated. Burial was in the family lot in St. Joseph's cemetery, under the direction of Undertaker Amedee Archambault & Sons.

PARKER. The funeral of the late John Parker, one of the best known residents of St. Patrick's parish, took place this morning at 9 o'clock from the home of his niece, Mrs. Thomas F. Monahan, 15 Lagrange court, and was largely attended by sorrowing relatives and friends, including a number from out of town. Among the latter were Miss Eleanor Parker of Northampton, Mass., and Mr. and Mrs. William Whalen and David Whalen, of Providence, R. I. The cortege proceeded to St. Patrick's church where at 9 o'clock a funeral high mass was sung by Rev. Dr. James A. Supple. There was a large congregation present at the mass, and the choir under the direction of Mr. Michael J. Johnson, rendered the Gregorian chant, the solos being sustained by Miss Frances Tighe and Mr. Daniel S. O'Brien, Mr. Johnson presiding at the organ. There was a profusion of beautiful floral tributes and of spiritual bouquets. The bearers were Daniel Powers, Michael Coleman, John Owens, Joseph Convery, Thomas Maloney and Michael O'Loughlin. At the grave Rev. Dr. Supple read the committal prayers and the burial was in St. Patrick's cemetery under the direction of Undertakers James F. O'Donnell & Sons.

FUNERAL NOTICES

TARTTAGLIA—Died, July 2, at St. John's hospital, Mrs. Filomena Tarttaglia. The funeral will take place Wednesday morning from her home, 95 Primrose Hill avenue, Collinsville, at 8.15 o'clock. High mass of requiem at St. Mary's church, Collinsville, at 9 o'clock. Burial in St. Patrick's cemetery. The arrangements are in charge of Funeral Director James W. McKenna.

BURNS—Died July 3 in this city, George P. Burns, at his home, 9 Livermore street. Funeral services will be held at 9 Livermore street, Thursday afternoon at 2 o'clock. Friends are invited without further notice. Burial private. The funeral arrangements are in charge of Undertaker George W. Healey.

FOURNIER—The funeral of Mrs. Mathilda (Dalpe) Fournier will take place Wednesday morning at 8 o'clock from her home, 54 A street. Solemn high funeral mass will be sung in Notre Dame de Lourdes church at 9 o'clock. Friends are invited to attend. Burial will be in the family lot in St. Joseph's cemetery. Arrangements are in charge of Funeral Director Joseph Albert.

ROUSSEAU—The funeral of Louis Rousseau will take place Thursday morning at 7.30 o'clock from his home, 8 McIntire st. High funeral mass will be sung in Notre Dame de Lourdes church at 8 o'clock. Friends are invited to attend. Burial will be in the family lot in St. Joseph's cemetery. Arrangements are in charge of Funeral Director Joseph Albert.

Increase in Motor Law Violators

Continued

the rebates to the Lowell districts were rather small.

The city of Lowell received a check for $9240.02, as compared with $8628.91 the first quarter. These fines in practically every instance were realized from liquor cases, and from a comparison of figures, one would not say the traffic in moonshine and other illegal beverages is diminishing, neither is the vigilance of the liquor squad showing a decrease.

Billerica received $411.60 this quarter, in comparison to nothing the first. Chelmsford received $10 as a result of unlawful use of registered milk bottles. Nothing was received the first quarter. Dracut jumped into the limelight with a check for $635.21, as compared to nothing the first quarter. Tewksbury and Tyngsboro received nothing this quarter.

ENGINEER ESCAPES ONE WRECK, KILLED IN THE OTHER

The train engineer James M. Burke, of Scranton, Pa., was driving last week was wrecked in a collision at Allentown, Pa., as shown in the picture on the left. Burke escaped injury by leaping. Undismayed by the accident he took out the same train two days later. It was derailed a half mile from the station at Scranton and plunged over a bank. Burke remained at his post and was killed.

JAP PROPOSITION NOT SURPRISING

WASHINGTON, July 3.—(By the Associated Press) Reports that Japan is preparing to propose an agreement making the Washington naval treaty effective without further delay revives discussion of the same project which took place in the Japanese press five or six months ago. Consideration of the question at that time was not reflected in any official conversations, so far as can be learned, and there is nothing available in government circles in Washington to indicate that the suggestion in its revived form has taken any more definite shape up to this time.

Japanese anxiety for ratification of the Washington pact is regarded as quite natural, inasmuch as Japan shares with the United States a peculiar economic condition arising from delay in French ratification. Both in Japan and in the United States, extensive naval building programs were in progress when the treaty was negotiated.

Until the treaty is in force it is doubtful that either country will go to the extent of ordering contracts cancelled or of actually scrapping the ships which will not be completed under treaty.

In view of recent advices from Paris as to progress being made towards ratification of the treaty, some doubt is entertained here that Japan will make any new move toward a separate three power understanding at this time.

SAYS IT WAS HIS DUTY TO WHIP

LAKE CITR, Fla., July 3.—Thomas Walter Higginbotham, former convict whipping boss of the Putnam Lumber Co., told the jury here today in his trial for the murder of Martin Tabert of North Dakota that "it was by duty to whip Tabert." He said he gave Tabert eight lashes. The state is contending Tabert died from an excessive whipping administered by Higginbotham, state witnesses testifying 50 to 119 lashes were applied.

MATRIMONIAL

A pretty wedding took place this morning at St. Jean Baptiste church when Mr. Wilfrid Eno and Miss Marie Elizabeth Fournier, two well known residents of this city, were united in the bonds of matrimony. The ceremony was performed at a nuptial mass celebrated at 7 o'clock by Rev. L. G. Bachand, O.M.I. The bride wore white silk with veil and carried a shower bouquet of roses and lilies of the valley. She was given away by her father, Mr. Pierre Fournier, while the groom's witness was his father, Mr. Pierre T. Eno. At the close of the ceremony a wedding breakfast was served at the home of the bride's parents, 157 Colburn street and this evening a wedding supper will be served and a reception will be held at the home of the groom, 38 Race street. After an extended honeymoon trip the couple will make their home at 157 Colburn street.

Frappier—Ducharme

Mr. William Frappier and Miss Annette Ducharme were married this morning at a nuptial mass celebrated at 8 o'clock at St. Louis' church, the ceremony being performed by Rev. F. X. Gauthier. During the mass hymns were sung by the Children of Mary sodality choir with Miss Eva Lequin presiding at the organ. The bride was attired in white canton crepe and carried a shower bouquet of bridal roses and lilies of the valley. She was attended by her grandfather, Mr. George Paquette, while the groom's witness was his father, Mr. Alderic Frappier. At the close of the ceremony a wedding breakfast was served at the home of the groom, 227 Ludlam street and later the couple left on a honeymoon trip which will include the summer resorts along the North shore. Upon their return they will make their home at 227 Ludlam street.

Gauthier—Ello

At 2 o'clock yesterday afternoon at St. Joseph's rectory, Mr. Henri Gauthier and Miss Maria Laura Ello were united in marriage, the ceremony being performed by Rev. Athanase Marion, O.M.I. The bride wore a blue traveling suit with hat to match and carried carnations. She was given away by her father, Mr. Oliva Ello, while the bridegroom was attended by his father, Mr. Joseph Gauthier. At the close of the ceremony a reception was held at the home of the bridegroom's parents, 473 Moody street. After an extended honeymoon trip the couple will make their home in James street.

Entwistle—Ramsden

At St. John's Episcopal church Saturday Mr. William Frederick Entwistle and Miss Beatrice Miriam Ramsden were united in marriage by Rev. Henry Quimby. The bridesmaids were Misses H. May Ramsden and M. Louise Ramsden, sisters of the bride, while the best man was Mr. William Ramsden, Jr. The couple will make their home at 57 Sidney street.

Bergeron—Lescarbeau

Mr. William Bergeron and Miss Mathilda Lescarbeau of Lawrence were married yesterday at St. Jeanne d'Arc church, the ceremony being performed by Rev. Leon Lamothe, O.M.I. The witnesses were Messrs. Elphege Desrosiers and Joseph Desilets. The couple will make their home at 7 Crawford street.

Trudeau—Bibeault

The marriage of Mr. Antonio Trudeau and Miss Georgianna Bibeault took place yesterday at St. Jeanne d'Arc church the ceremony being performed by Rev. Chas. Denizot, O.M.I. Miss Antoinette Trudeau was bridesmaid, while the best man was Mr. Jerry Bibeault. The couple will make their home at 19 Third avenue.

Chartrand—Beaulieu

The wedding of Mr. David Chartrand and Miss Valentine Beaulieu took place June 28 at St. Joseph's rectory, the ceremony being performed by Rev. Emile Roblue, O.M.I. The witnesses were Messrs. Francis Beaulieu and Wilfrid Chartrand, fathers of the bride and groom respectively. The couple will make their home at 265 Chercher street.

Pilling—Dainton

Mr. John W. Pilling and Miss Edith G. Dainton were married June 30 in Wellesley, the officiating clergyman being Rev. John J. Callan. The bridesmaid was Miss Ruth H. Dainton, while the best man was Mr. Earl F. Day. After Nov. 1 the couple will be at home to their friends at 150 Sayles street.

REFUGEES FLEE FROM DOOMED VILLAGE

As the torrents of the molten lava from the belching Mt. Etna, "Mountain of Fire," swept down on the town of Castiglione, its population rushed frantically to the little railroad station to get out of the zone of danger. Less than 24 hours after they left, the entire town was destroyed. Thirty thousand were made homeless and millions were lost in the disaster which continued several days after the first eruption of June 17.

MOTHER LOVE

The cunning mother bird, in the accompanying pen-picture by Artist Satterfield, fears that the intruding man will injure the young ones. (She has reason for apprehension, all right).

To entice the man away before he finds her nest, the wise mother bird throats plaintively and feints a limp. Excellent acting. To watch her you'd think she had a broken wing and a strained leg. With the psychology of the stage hypnotist, she keeps the man's eyes on herself—to make him forget the nest.

"I'm a fine, plump bird, good eating, and injured, so I'll be easy to catch," she seems to say.

But deftly she manages to keep just out of reach until the intruder is at a safe distance from her nest. Then she rustles up and whirs away through the brush—in the oposite direction from her nest. More strategy. She'll circle and return.

In this pictured incident, you see the working of the great force, mother love, which is as close to the spiritual as man can got in this material world.

Cynics jest at the "mother hokum" resorted to by writers of stage melodramas. It always is sure-fire as an applause getter, because reciprocal love for mother is one of our basic instincts. The cynics label it as a platitude. Like most platitudes, it is concentrated truth.

Self-sacrifice of mother love goes to amazing extents. In some branches of the scorpion family, the mother carries her young on her back and allows them to eat her.

One lesson of all this: Go to nature for the great truths and marvels. Alone in the woods, if thoughtful, you learn more about life than you can from books.

ULTIMATUM TO BE IGNORED

OTTAWA, Ont., July 3.—The Canadian department of labor will ignore for the time the ultimatum issued last night by Cape Breton mine workers that they will cease work unless troops are withdrawn at once from the Sydney steel strike area.

Reports from Sydney today said that last night was the first since employes of the British Empire Steel Corporation struck for increased wages that there had been no disturbances.

TRY A SUN CLASSIFIED AD

WILDE QUITS THE RING

Ex-Champion Makes Announcement Just Before Sailing for England Today

NEW YORK, July 3.—Jimmy Wilde, former flyweight boxing king, has quit the ring for good. The little Welshman, who lost his title to Pancho Villa, announced his definite retirement from the ring today before embarking on the Aquitania for England.

HE'S THE CHAMP

Ain't he the mouse's mittens? That's Richard Gordon, 11, winning the Boy Scout aquaplaning championship at Kanohwahke Lake, N. Y., by doing this stunt while speeding at 40 miles an hour.

CIGARMAKERS ASK FOR OLD WAGE SCALE

BOSTON, July 3.—Members of cigarmakers' union 97 which has a membership of 2000, have voted to ask the return of the wage scale in effect prior to March 1922, it became known today, make any new move towards a

A committee has been appointed to confer with the manufacturers

A reduction in wages in 1922, it is stated, cut their earnings $3 a thousand on high grade cigars, and $1.75 a thousand on lower grade cigars. President Vaerenewyck said that the present average weekly wage of the cigarmaker was less than $27.

HARVEY POSTPONES SAILING

DEAL, N. J., July 3.—Col. George Harvey, ambassador to Great Britain and Mrs. Harvey, will not sail for Europe on the Leviathan tomorrow as had been reported. It was said today that they would sail the latter part of the month.

KAHN SAILS FOR EUROPE

NEW YORK, July 3.—Otto H. Kahn sailed on the Aquitania today to undertake a three months study of economic conditions in central Europe.

TRAFFIC BEACONS, SHOWING THE WAY TO ALL ROUTES OUT OF CITY, HELP TO MOTORISTS

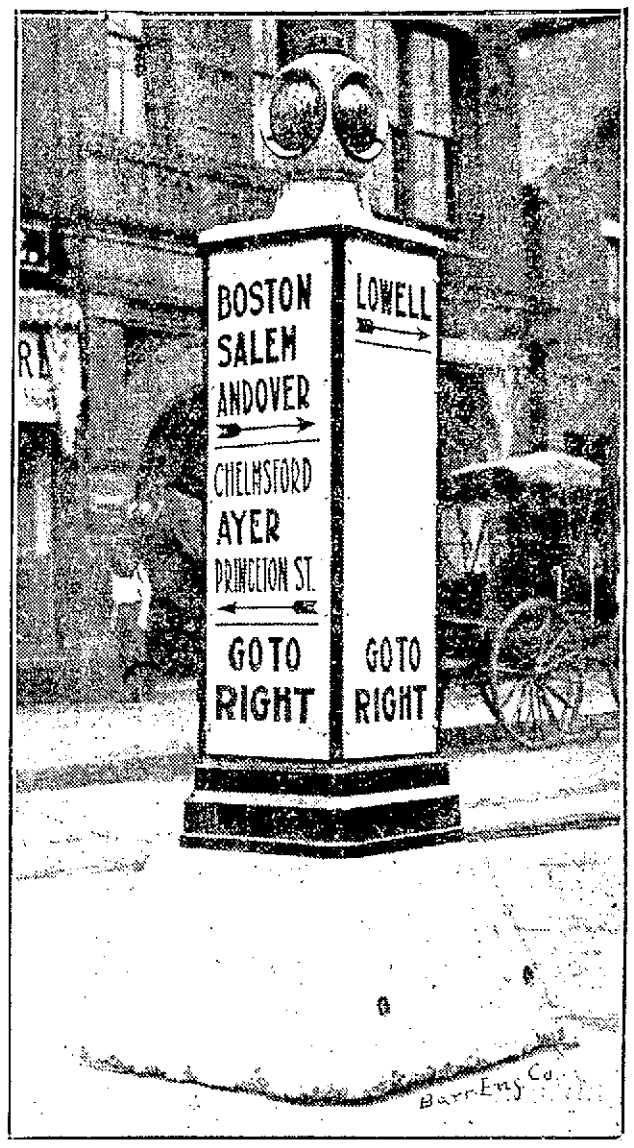

BEACON AT INTERSECTION OF CENTRAL, APPLETON AND CHURCH STREETS

Lowell's "silent policemen" the traffic beacons located at ten of the most important intersecting routes in the city—are silent no more. Yesterday and today, accomplished wielders of the painter's brush, artistically lettered the mute "keep to the right" posts with proper directions to points north, south, east and west, and with arrows indicative of the turn to be taken and the road to be followed. Tourists, uninitiated in the perplexities of Lowell's streets, will now find their difficulties minimized to the lowest possible extent, for the designations on the posts are clear, legible, distinct and easily recognizable to the passing automobilist.

This new decorative and enlightening effect on the traffic sentinels was brought about by an order introduced by Councilor Lambert in the city council, and adopted, authorizing the city engineer and chief of police to have the beacons properly marked with designations of outlying cities and towns and with arrows noting the direction to be taken. The improvement is welcomed by all and should prove a decided advantage to the owners and operators of motor vehicles in this city and other cities.

On June 19, the city council also voted that the superintendent of police assign a traffic officer to Merrimack street in the vicinity of the A. G. Pollard and the Bon Marche stores every day between the hours of 2 and 5 o'clock with the exception of Thursdays and Sundays. The experiment was tried out yesterday, but Supt. Atkinson stated this morning that he could see no necessity of a permanent assignment at that particular spot. There is no intersecting street there and the shoppers yesterday seemed very capable of looking after themselves without police assistance.

Palmer and Merrimack streets has been suggested as a suitable spot for a director of traffic, but even this, says the superintendent, is congested only on certain occasions, noticeably on Saturday nights. The white lined traffic zones have been repainted in this vicinity. Similar lines in the downtown section of the city, will not be repainted for some time, unless the city does it. The Palmer street lines were painted by th police.

For some time past, a motorcycle officer has been stationed within easy distance of the down-town areas between the hours of 6 p. m. and 1 a. m. In the outlying districts these officers are on duty all day long and during the rush hours in the evening, they are transferred to congested areas to direct and regulate traffic. Officer Kivlan had been performing this service at Smith and Westford sts. since his assignment to the motorcycle squad. It is doubtful, according to the superintendent, if a motorcycle officer will be kept in the business district. They are available at any time, he said, and can be reached at a moment's notice

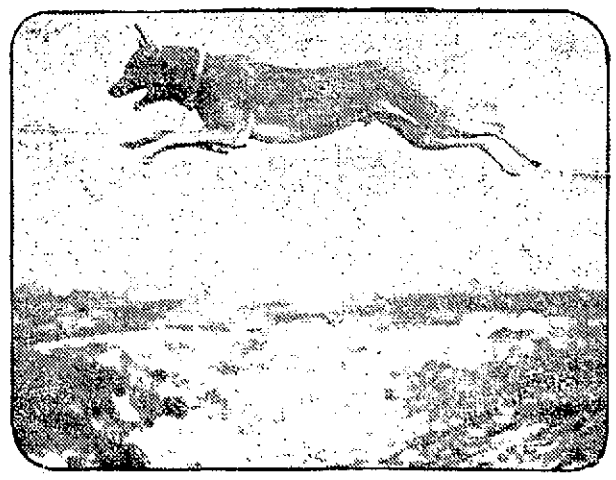

IN A 13-FOOT LEAP

Remarkable action photo of a trained police dog leaping across a 13-foot ditch at Berlin. He has the grace of a gazelle.

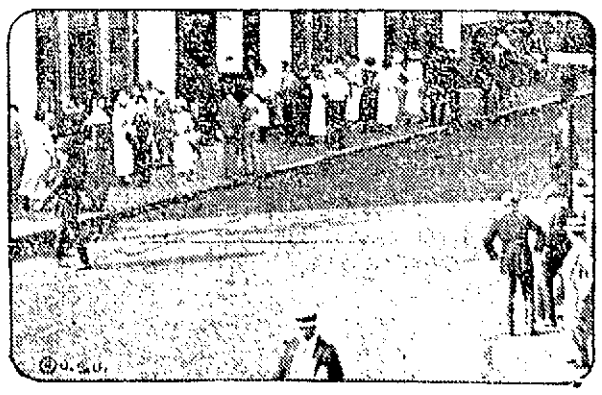

IN NEW ENGLAND PHONE STRIKE

Girl pickets on duty outside the telephone building at Springfield, Mass., seeking to win new participants in a telephone strike that may become general throughout New England.

PRESIDENT WARREN G. HARDING

HARDING FACES STRENUOUS DAY

Big Celebration in Connection With Oregon Trail Pageant

Little Town in Oregon, 10 Miles From Railroad, Scene of Festivities

ON BOARD PRESIDENT HARDING'S SPECIAL TRAIN, July 3. (By the Associated Press.)—President Harding faced today the most strenuous day's program of his western trip in the smallest town he has yet visited. The program had to do with the Oregon trail celebration and the town is Meacham, Ore., 10 miles from a railroad and with a population of 51 persons.

The population of the little town, however, was augmented greatly by visitors from all parts of the state and from adjoining states, who joined in celebration of the 50th anniversary of the arrival of the first wagon train in the Willamette valley. Reports received by the presidential party said automobile parties had been arriving in Meacham for several days and that by the time the chief executive arrived there the population will have increased just about 1000 times.

An idea of the part the president will play in the celebration may be obtained from the program for the day which is as follows:

Arrive Meacham 9 a. m.

Presidential salute 21 guns.

The president welcomed to Oregon by reception committee headed by Gov. Pierce.

Escorted on Concord coaches to reviewing stand on which will be seated the president's party, governors and congressional representatives of the northwest, and pioneers who came to the Oregon country prior to 1853.

Pioneer pageant depicting the coming of the white man.

Luncheaon in tent on pageant grounds.

Pioneer dance on monster dance pavilion, grand march to be led by President and Mrs. Harding.

Introduction of president and party to those who blazed the old Oregon trail.

Patriotic exercises, special music and address by the president along patriotic lines, linking the history of the old Oregon trail with the history of the United States.

Grand pow-wow between the president and Indian commissions and smoking of the pipe of peace.

Dedication of the old Oregon trail and unveiling of monument dedicated to the first wagon train which came to the Willamette valley in 1843. Dedication speech by the president.

Horse shoe pitching tournament for championship of the world, winner to pitch game with president for championship belt.

Spectacular attack by Indians on wagon train and rescue of party by cavalry.

Retreat. Grand massed band concert and patriotic exercises and lowering of flag.

President and party to be taken in automobiles over old Oregon trail, where they will get a grand panoramic view of the wheat fields on the rolling hills of East Oregon from summit to Emigrant hill.

The presidential party arrived in Meacham after an all night ride from Spokane, where the chief executive, speaking for the first time on the Pacific slope, discussed development of the west and promised the aid of the federal government in reclamation work.

JAPAN TO ASK RATIFICATION

Wants England and United States to Ratify Washington Naval Pact

Premier Poincare to Keep Parliament Sitting for Ratification of Treaty

TOKIO, July 3. (By the Associated Press.)—Japan has decided to approach America and Great Britain with a view of reaching a tri-party agreement to enforce the provisions of the Washington naval treaty, without awaiting ratification by France, it was stated confidently today in Japanese newspapers which statements are believed to be reliable.

MOCK TRIAL BY Y. M. H. A. JUNIORS

Before a capacity audience in the Pawtucket boathouse last night, the Y.M.H.A. Juniors presented a mock trial entitled, "The Great Chicken Case." The various characters were impersonated by Haskell Ostroff, Myer Greene, Hymen Greenbaum, Jack Muskin, Edward Freeman, Arthur Kotzen, George Bloom, James Cantor, Morris Klezerman, Morris Cohen, William Sood, Myer Solomont, while the jury was composed of Kaplan, Zall, Gerson, Abrahms, Yada, M. Carp, Ginsberg, Weiss, Bass, H. Cohan and Nahs.

Due to the energetic work of the committee in charge, the play proved an unusual success. This committee consisted of Myer Greene, Harry Brand, Meyer Kaplan Haskell, Ostroff, George Bloom and Hyman Greenbaum. General dancing followed the presentation of the skit.

BALLOON RACE TO BE HELD TOMORROW

INDIANAPOLIS, Ind., July 3.—Final inspection of 14 gigantic balloons was being made today in the annual national elimination balloon race tomorrow afternoon.

The bags which present a massive array of cloth when deflated, were inspected inch by inch by the pilots and the assistants. Inflation will begin late this afternoon.

The contest which is for distance, is limited to balloons having a capacity of not more than 50,000 cubic feet.

A cosmopolitan field will start the event. The army and the navy, a rubber factory, the American Legion and a number of individuals who will compete, merely for the sport, comprise the entry list. The army will start three balloons and the navy four.

BANK CALL ISSUED BY COMPTROLLER

WASHINGTON, July 3.—The comptroller of the currency today issued a call for the condition of all national banks at the close of business on Saturday, June 30.

GOMPERS TAKES ACTIVE HAND

Sends Organizer to Boston to Help Striking Phone Operators

Telephone Workers and Splicers Shift to Electrical Union

BOSTON, July 3.—The International Brotherhood of Telephone Workers, composed chiefly of male employes, which has remained neutral during the strike of telephone operators, faced the loss of some of its members today. At a meeting of the International Brotherhood of Electrical Workers which ended early today about 100 inside telephone workers and approximately 75 cable splicers who had been members of locals of the telephone workers applied for membership in the Electrical Workers. The operators' strike is being conducted by the telephone operators' department of the Electrical Workers.

At the meeting a telegram was read from Samuel Gompers, president of the American Federation of Labor, saying that he was assigning Edward F. McGrady of this city, a federation organizer, "to help in the movement of the telephone operators for better conditions in life and work."

Promised Support

BOSTON, July 3.—Striking telephone operators in five New England States employed by the New England Telephone & Telegraph Co. today began the second week of their strike for a seven-hour day and higher wages. Apparently company and strikers had settled down to a test of endurance.

Fortified by promises of financial assistance, made yesterday by unions affiliated with the American Federation of Labor, the striking operators were prepared to keep up their fight. Meanwhile the telephone company continued its efforts to maintain service in the districts affected, with fair success except in Lawrence, Springfield, Worcester and in several Rhode Island centers where service was reported as much slow normal.

In Greater Boston, where the situation has been complicated by a split in the ranks of the telephone workers service continued almost normal.

Salem Service Normal

SALEM, July 3.—Four more operators were added today making a force of 51 on duty at the local exchange. Only two positions on the main board now remain vacant. Service is practically "normal." The strikers are holding meetings today, and the public is invited to one to be held at 11 a. m. tomorrow.

Andover Again Normal

ANDOVER, July 3—The Andover telephone exchange where 13 of the 17 operators struck Saturday night, was reported today as operating with a full personnel of workers by Manager Fred G. Cheney. There have been many applicants for the vacant positions, he said, and with the positions filled, there is a waiting list.

Normal in Fitchburg

FITCHBURG, July 3.—Normal telephone service was restored here today as a result of the engagement yesterday of eight inexperienced operators to replace the same number of strikers. The new workers are nearly all recent graduates of Fitchburg high school. Company officials said that they are already adept at handling calls. When the strike was started, only 8 of the 73 Fitchburg operators left the switchboards. The company maintained virtually normal service and the strike has had so little effect upon the situation here that the strikers have suspended picket duty.

MAINE PUBLISHER DIES FROM STROKE

SACO, Me., July 3—Willis T. Roberts, former publisher of the Biddeford Standard, died at his home here this morning, aged 82 years. Death resulted from a stroke of paralysis.

DETROIT TEAM IS FURTHER CRIPPLED

CLEVELAND, July 3. The Detroit Baseball club will be minus the services of First Baseman Lu Blue and Third Baseman Bobby Jones for probably two weeks. An X-ray revealed that Blue is suffering with a cracked rib while Jones is out with a bruised finger.

M'MILLAN OFF TODAY

Will Cast Off With Bowdoin for Another Cruise to Arctic Waters

SYDNEY, N. S., July 3.—Captain Donald B. MacMillan, noted polar explorer, planned to cast off with the Bowdoin today for another cruise to Arctic waters. Finishing touches to the Bowdoin stores for a long stay in the frozen north, were completed yesterday when Captain MacMillan and his crew made a big catch of salmon and stored them away in the hold.

MELLEN KEEPING OUT

Secretary of Treasury Not Mixing in European Politics While in England

LONDON, July 3.—(By the Associated Press) Secretary of the Treasury Mellon is keeping aloof from the European political turmoil during his visit. He expects to meet Prime Minister Baldwin and other members of the cabinet informally during the week and is likely to take occasion to discuss the problems in which the two countries are especially interested including the liquor question.

DOCTORS GENEROUS

Passengers on Ship Sailing From United States Able to Get Plenty of Liquor

SOUTHAMPTON, July 3. (By the Associated Press.)—Passengers on the Berengaria, which docked here today, told reporters there was much less drinking than usual on the voyage from New York, but that by doctors' certificates they were able to get all the liquor they required.

Many persons brought liquor with them from America, one passenger having 46 bottles aboard.

VIOLATORS OF MOTOR VEHICLE LAWS FINED

Numerous cases for violation of the motor vehicle law and drunkenness prolonged the session of district court until noon today, in spite of the fact that Judge Enright made many quick disposals. Peter J. Cullen, charged with drunkenness, had his case continued until Friday, bail being set at $200.

Joseph Boisclair, found guilty of drunkenness, was given a suspended sentence of three months in the house of correction, and was placed on probation for one year.

William Sheehan, found guilty of drunkenness, was given three months in the house of correction. This sentence was added to a three months' suspended sentence, making a total of six months.

Daniel F. Sullivan, guilty of drunkenness, was given a suspended sentence of five months in the house of correction, and was placed on probation for one year.

Mary Lamphier, found guilty of drunkenness, was sentenced to the state farm. She appealed and was ordered to recognize in the sum of $800 for her appearance in superior court.

Joseph Jodzewicz, charged with violating the motor vehicle law, was found guilty of operating an automobile without a license and was fined $10. Peter Jodzewicz, in his machine at the time, and who was said to be in charge of the automobile, was assessed $5 for not having his license.

Monty Marshall, charged with racing his automobile, pleaded not guilty and his case was continued until Thursday. Bonds were set at $200.

Everett Sweetser and Arthur T. Paignon, charged with recklessly operating a motorcycle in Merrimack square, were found guilty and fined $5 each.

Jacob W. Cohen, charged with fast driving on the Pawtucket boulevard on the evening of June 29, was found guilty, and fined $40. The case was appealed and Cohen was ordered to recognize in the sum of $800 for his appearance in superior court.

Robert S. MacGregory, found guilty of operating an automobile without a license, was fined $10.

TROOPS RUSHED TO FIGHT FIRE

Business Section of Hardwick, Vt., is Wiped Out by Midnight Blaze

Families Driven Out in Night Clothes — Loss Estimated at $150,000

HARDWICK, Vt., July 3.—Fire wiped out the heart of the business section of Hardwick early today, destroying five business blocks and two tenement houses and driving 10 families from their homes. The loss is estimated at $150,000.

The fire is believed to have started from an explosion of fireworks in the barber shop of A. J. Roy. The flames when discovered shortly before midnight, were beyond control and were soon sweeping through the business blocks, all but one of which were of wooden construction.

Calls for help were sent out and firemen from Barre, Montpelier and Morrisville responded. At 1 o'clock a call was issued in St. Johnsbury, and Company D, 172nd Infantry, was rushed by special train to aid the fire fighters.

The greater part of the business section had been razed before the fire was brought under control shortly after 3 o'clock. The families forced to flee from their homes in their night clothing, lost all of their household property.

Telephone communication with outside points was cut off by the burning out of the central exchange.

All of the business buildings burned were located on the main street of this town. They were the Marshall block, in which the ground floor was occupied and the two upper floors contained tenements; the E. M. Jordan building containing Mr. Jordan's bakery and the store of the Direct Importing Co.; the Roy building, with a small store on the ground floor where fireworks were sold; A. J. Roy's barber shop and pool room on the second floor and a tenement on the third floor; the G. H. Wilson, containing Mr. Wilson's five and ten cent store and Mrs. Wilson's millinery store.

MINERS PAY $726,000

Buy Lester Strip Pit to Satisfy Heavy Damage Suits of Owner

CHICAGO, July 3.—The Lester strip pit at Herrin, Ills., scene a year ago of the slaying of a score of non-union steam shovel men and other workers has been sold to the Illinois Mine Workers' union for $726,000. The property was bought, it is understood, to satisfy heavy damage suits brought by William J. Lester, the owner, against the miners' union to recover for alleged damages to his property and the deaths of the men employed by him at the time of the riots.

Indictments in connection with the killings at Herrin were returned by a grand jury, but two trials resulted in acquittals.

A committee of the Illinois legislature appointed to investigate the killings in a report last Saturday, placed the blame on Adjutant General Carlos E. Black, his assistant, Samuel N. Hunter, Mr. Lester, officials of the miners' union and Williamson county officials.

GEDDES NEARLY BLIND

British Ambassador to United States Arrives Home Accompanied by Nurse

SOUTHAMPTON, July 3—(By the Associated Press) Sir Auckland Geddes, British ambassador to the United States, arrived on the Berengaria today, still suffering from eye trouble. He was assisted by a nurse.

In a speech delivered at the usual ship's concert, the ambassador said to his fellow passengers:

"I can hardly see you but I should like to thank you for the consideration you have shown me throughout the voyage."

Sir John Henry, who accompanied him, said he believed the ambassador's complaint had steadily improved.

NO. ANDOVER BOYS HAVE TO BE GOOD

NORTH ANDOVER, July 3.—A police officer will be stationed at each of the 88 fire alarm boxes tonight in an effort to put a stop to the sounding of false alarms which are always numerous here the night before the fourth.

Pale People Are In Peril

Some Form of Nervous Breakdown Always Threatens Them

Pale people are always nervous. There is a closer connection between the blood and nerves than most people know for all the nourishment that the nerves receive reaches them through the blood. That is why Dr. Williams' Pink Pills, known everywhere as a blood builder, have helped so many people with exhausted nervous systems, so many sufferers from neuralgia, sleeplessness, nervous headache and other nervous troubles.

You will find Dr. Williams' Pink Pills different from the other remedies. It is almost impossible to take these pills into the system without getting good results.

Dr. Williams' Pink Pills are a tonic for the blood and nerves. They begin at once to enrich the blood and enable it to furnish the nerves with the elements they need to restore them to health. A booklet on the home treatment of nervous disorders that will enable you to help yourself will be sent free on request by the Dr. Williams Medicine Co., Schenectady, N. Y. Your own druggist can supply you with Dr. Williams' Pink Pills or they will be sent by mail, postpaid, on receipt of price, 60 cents per box.—Adv.

Creamier Milk

When you pour Dairylea from the can, notice the true *cream* color. And when you taste it—the "creamier milk" flavor.

Make a point of telling your grocer you want Dairylea, and *convince yourself!*

DAIRYMEN'S League Co-operative Association, Inc. New York

BEECHAM'S PILLS

The Safest and Best Family Medicine

STRAND NOW

RUPERT HUGHES' GIMME!

HELENE CHADWICK—H. B. WALTHALL

VANITY FAIR

MABEL BALLIN—HOBART BOSWORTH

YOU KNOW IT'S GOOD HERE

LOWELL 13 FRIDAY, JULY

FAIR GROUNDS

Now the Greatest Circus on Earth

SELLS-FLOTO CIRCUS

BUFFALO BILL'S WILD WEST

WORLD'S LARGEST STREET PARADE

11 A. M. DAILY

PERFORMANCES DAILY 2 AND 8 P. M.

5 RINGS AND STAGES

5 HERDS ELEPHANTS

2100 PEOPLE AND HORSES

Reserved Seat Tickets on Sale Day of Show at Liggett's Drug Store, Cor. Central and Merrimack Sts. Same Price as on Grounds.

CORNS

Lift Off with Fingers

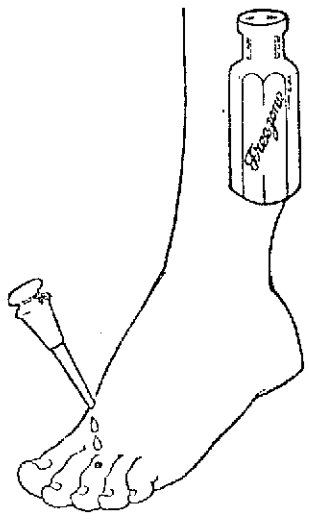

Doesn't hurt a bit! Drop a little "Freezone" on an aching corn, instantly that corn stops hurting, then shortly you lift it right off with fingers. Truly!

Your druggist sells a tiny bottle of "Freezone" for a few cents, sufficient to remove every hard corn, soft corn, or corn between the toes, and the callouses, without soreness or irritation.—Adv.

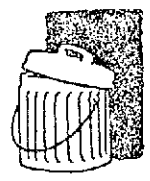

SWEETEN YOUR GARBAGE CAN

Sprinkle a weak solution of Sylpho-Nathol in your garbage can. It will destroy that odor and keep disease-spreading flies away.

Sylpho Nathol, the coal-tar pioneer, is many times stronger than most disinfectants. It kills germs as it clean. Busy dealers sell it—15c, 35c, 65c and $1.25.

THE SULPHO-NATHOL CO. Boston, Mass.

SYLPHO-NATHOL

Palace

TODAY ONLY

DOUGLAS MacLEAN in "PASSING THRU"

LEO MALONEY in "A WESTERN MUSKETEER"

MACK SENNETT COMEDY

ROYAL

SMALL AD—BIG SHOW

See It Tonight

MERRIMACK SQ

HAS YOUR DAUGHTER BROKEN— "The Nth Commandment!"

The Drama Powerful!

Just a Thin Dime

with WALTER HIERS

In "Mr. Billing Spends His Dime"

A Million Dollar Laugh Riot!

Lakeview Park

DANCING TONIGHT

UNTIL 4 A. M.

Big Slam Bang Parade at 12 Midnight

Dancing 4th of July from 1 P. M. until 12 P. M.

FUN GALORE—MINER-DOYLE'S ORCH.—10c CARFARE

CORNS Stop their pain this *safe* way

Now!—you can end the pain of corns. In one minute Dr. Scholl's Zino-pads will do it—*safely!* They remove the *cause*—friction-pressure. Thus you avoid infection from cutting your corns or using corrosive acids. *Thin*, antiseptic, waterproof. Sizes for corns, callouses, bunions. Get a box today at your druggist's or shoe dealer's.

Dr Scholl's Zino-pads

Put one on—the pain is gone!

Safe and Sane

Old-fashioned Fourth of July with its reckless disregard for life, limb and property, is fast giving place to a more safe, sane and enjoyable day.

Old-fashioned washday also, since the advent of the THOR Electric Washer, is changing from something to be regarded with dread to a day any housewife can greet with a smile.

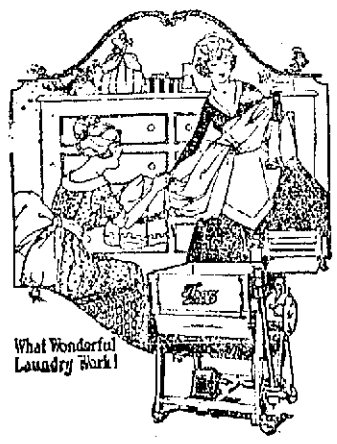

Free Demonstration

Easy Payments

The Lowell Electric Light Corporation

29-31 Market Street

Glorious Fourth Is Young America's Day

THE FATHERS

The Fathers of our Country were in no wise afraid
Of all the might and power that George the Third displayed,
They signed the Declaration
Which made this land a nation,
Nor thought the price of liberty too heavy to be paid.

The Fathers of our Country, they held a vision true,
A vision of democracy, and bravely saw it through;
And what is more—they fought for it
And what is more—they fought for it
And held their purpose steady as brave men always do!

Because their hearts were fearless, because their aims were just
Their spirit lives among us when all their bones are dust,
And if our nation flourishes
It is because it nourishes
The dream of human freedom in which they put their trust.

And this is our inheritance to hold and to maintain,
Not selfish isolation or sordid greed of gain
But faith in the ideal
Of making freedom real,
A light to guide humanity through all the world's domain!

The Fathers of our Country beneath its soil are laid,
But those immortal words they wrote shall never pale or fade,
And while their faith enfolds us
And their great vision holds us
Then, like our Country's Fathers, we shall not be afraid!

(Copyright, 1923, The Lowell Sun)

25TH ANNIVERSARY OF THE DESTRUCTION OF SPANISH FLEET AT SANTIAGO

It was just 25 years ago today that the Spanish fleet, commanded by Cervera, attempted to escape from the bottled-up harbor of Santiago de Cuba, bottled up by the efforts of Lieut. Hobson and his volunteer crew who, a month earlier, had scuttled the old ship "Merrimac" in the middle of the channel leading into the harbor. The Spanish fleet, to escape, could only come out at one point, and that point was well guarded by the fleet of Admiral Sampson. Cervera tried to escape and although his fleet was of nearly the same strength as the American fleet, he had no chance at all for his gunners were noted for their poor workmanship. The battle at the mouth of the harbor was short but decisive. When the smoke cleared away, the entire Spanish fleet was in ruins and a great many of the ships had gone down to a watery grave. 1600 Spaniards were taken prisoners and the number of dead was never accurately established. The American fleet was practically undamaged by the gunfire from the Spanish fleet and only 12 men were killed and wounded. With this victory on sea and the fact that Santiago was surrounded by American troops by land, it was only a short time before the city surrendered and the war with Spain was brought to a close. The American navy had not met with a single reverse during the war with Spain. Dewey had easily defeated the Spanish fleet at Manila and Sampson's victory at Santiago was also so decisive that there could be no doubt as to the outcome. The sinking of the battleship Maine in Santiago harbor, the indirect cause of the Spanish-American war, was amply avenged with the shell-scarred and half sunken hulks that were all that remained of the once great fleet of the Spanish empire.

The great victory which practically ended the war was celebrated on July 4 and the heroism of the men who blocked the mouth of Santiago harbor, of whom George Charette of Lowell was a leader, was extolled as of the highest order. Charette was promoted from gunner's mate to gunner and was presented a medal of honor, and the rest of the crew received like recognition. Hobson, being a commissioned officer, had to wait for the action of congress for recognition, and was, in due time, presented a sword for his bravery.

Charette remained in the navy after the close of the war and is now a lieutenant on one of Uncle Sam's dreadnoughts.

As Admiral Sampson, the naval commander, was not present at the battle and as Admiral Schley, who was in direct command, executed a maneuver that took him rather far away from the Spanish ships, a great controversy was started in which one party claimed that Schley was the hero of the battle and another that he showed cowardice by getting out of the thick of the fight. It has never been settled.

DECLARATION SIGNED--IN AUGUST, NOT JULY 4

By N.E.A. Service

WASHINGTON, July 3.—The Declaration will be read in every city and hamlet July 4, while bands blare, flags wave and orators eulogize those who signed the great document.

Only one thing wrong—they didn't sign the Declaration of Independence July 4. The signers affixed their names thereto sometime between August 2, 1776, and January 18, 1777. One signer—Thomas McKean—didn't affix his name even then, and it does not appear in the first printed copies.

Lee Started It

The Declaration of Independence came into being through an action of Richard Henry Lee of Virginia. As a member of the second continental congress, he introduced a resolution June 7, 1776, as follows:

"Resolved: That these United Colonies are, and of right ought to be, free and independent states; that they are absolved from all allegiance to the British crown, and all political connection between them and the state of Great Britain is, and ought to be, totally dissolved.

"That it is expedient forthwith to take the most effectual measures for forming foreign alliances.

"That a plan of confederation be prepared and submitted to the respective colonies for their approbation."

Action on the resolution was postponed. June 11 a committee—Thomas Jefferson, John Adams, Benjamin Franklin, Roger Sherman and R. R. Livingston—was named to prepare a Declaration as a preamble to the resolution.

Tabled Again

Their draft was reported June 28, but tabled. July 1, congress, as a committee of the whole, agreed to it and reported the resolution.

July 2, congress adopted the independence resolution. The declaration was considered by the committee of the whole July 3. The following day, July 4, the declaration—including the first paragraph of Lee's resolution—was adopted by congress.

Congress immediately ordered authentication of the declaration and printing it as a circular, distributed it to state assemblies, etc.

Not more than a fourth of the 56 signers of the Declaration of Independence were present July 4. Seven who were members and present at the time were unable to sign the historic document, as their terms of office expired before Aug. 2, the date members began to sign the officially engrossed parchment, to be signed by all members of congress.

This change of congressmen resulted in Thornton, Williams, Rush, Clymer, Smith, Taylor and Ross becoming signatories—although they were not members of congress July 4 when the declaration was adopted.

NO FIREWORKS IN NEW YORK ON FOURTH

NEW YORK, July 3—A cordon of fire wardens was thrown along the waterfront today with orders to arrest all persons caught "bootlegging" fireworks into Manhattan. Other officers were detailed by Thomas J. Hayes, chief of the bureau of fire prevention to guard rail terminals and automobile highways. A city ordinance prohibits the sale of fireworks.

Fire Commissioner Drennan mobilized his staff in a rigid search for contraband fireworks. Sales of wholesalers authorized to ship explosives out of the state were particularly scrutinized. Commissioner Drennan is confident that New York will have a "safe and sane Fourth."

BIRTHDAY GREETINGS!

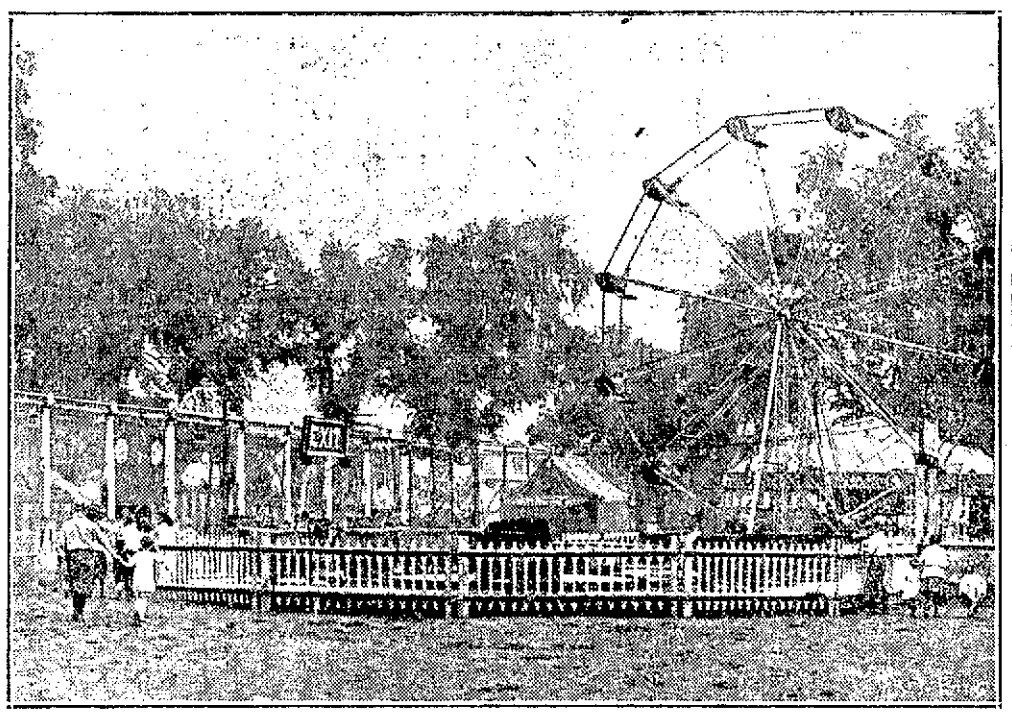

SECTION OF MIDWAY WHICH OPENS TONIGHT

Big Midway to Be Feature

Continued

tion of the event on the night of the holiday. The gorgeous display, similar to those exhibits which evoked favorable commendation in past years, will be set off on the common near the junction of Highland and Thorndike streets at 9.15 o'clock in the evening. Rings of fire, columns of smoke and screaming rockets will be despatched to the canopy of sky over the south section of the city, safe and sane combustibles, every one of them, but all conveying the glorious message of continued independence.

At sunrise and sunset, Battery B's cannons will fire salutes, while mill and church bells will ring out at noon.

Midway to Open Tonight

This evening at 6 o'clock, notwithstanding timid apprehensions and suggestions of rain, Lowell's "night before" celebration on the common will get under way. This morning and during the early hours of the afternoon, carpenters, electricians and mechanics were busy on the big playground preparing the booths, to the number of 150, which will do business—tremendous if the past may be taken as a criterion. Supt. John W. Kernan of the park department was on the grounds bright and early this morning superintending the laying out of the various display stands. A few of the soft drink establishments were opened this afternoon, but 6 o'clock this evening has been designated by Supt. Kernan as the official opening hour.

While the midway, the merry-go-rounds, the ferris wheels and the side-shows are in progress this evening, tonight and tomorrow night patrons of the dance will have an opportunity to indulge in their favorite pastime at the Casino and Merrimack Park, both of which will be open all night, and at Lakeview park where an orchestra will be in attendance until 4 o'clock in the morning. For those who prefer the later hours of the evening to participate in the midway festivities, all local moving picture houses will be open until after 10 o'clock, while the down-town restaurants have prepared attractive menus for the delectation of the hungry.

Moments musical will enliven the scene in the vicinity of the South common band stand tomorrow afternoon and night. From 3 to 5 o'clock in the afternoon, the Lowell Military band will give a concert of popular and patriotic airs and a second program of similarly beautiful numbers will be given in the evening from 7.15 until 9.15 o'clock, or until the commencement of the fireworks display. This final musical attraction will have as principals, the 389th Field Artillery band, formerly Aitken's band.

Supt. Thomas R. Atkinson, of the police department, has arranged for special details of uniformed and plain clothes men to patrol the midway, while the board of health has assigned a group of nurses to take charge of all emergency cases in a first aid test. Nothing has been left undone to make the Fourth safe, sane and enjoyable in this city.

North Chelmsford Celebration

In the neighboring pastoral village of North Chelmsford, a monster "night before" celebration has been prepared by the Silesia Mills Athletic association, with the co-operation of practically every citizen of the town. At 12 o'clock midnight, 1500 railroad ties will be sacrificed to the flames, the big pyre having been erected near the Merrimack river on the Silesia Mills athletic field. Many Lowell people are planning to witness this feature, the only one of its kind in this vicinity this year. Hundreds of circulars, explaining the event, have been posted and distributed in and around No. Chelmsford carrying the following jazzy notice:

"Bing! Bang! Don't go away! Come to North Chelmsford the night before if you're the kind that enjoys a real old Fourth celebration. Listen! Here is the program that the committee of the Silesia Athletic association has in store for some 50,000 to 75,000 people at Silesia park the night before:

"The Abbot Worsted band gives a concert from 9 to 12. From 9 o'clock until sold out, a regular Coney Island midway will be making a big hit with the real big treat first hand. Then at 12, oh boy!"

On the Fourth, the carnival will continue and for the sport-loving populace, the Silesia Mills baseball team will line up against the Arlington Mills team of Lawrence. This too, is the only baseball game scheduled within the environs of Lowell on this day. At Golden Cove park and at the Groton Fair grounds, horse races will be held with several Lowell horses entered at both meets.

In Chelmsford Centre, the observance will consist of an elaborate program of events, including a monster street parade in the forenoon, sports on the common in the afternoon and general dancing in the town hall in the evening. E. J. Robbins is chief marshal of the parade, which will start at 9 a. m. and be reviewed at the town hall by Mayor John J. Donovan and Congressman John Jacob Rogers.

DINNER TO LAST OVER THREE DAYS

TOKIO, July 3—A public dinner extending over three days is planned to follow the wedding of the Prince Regent and Princess Nagako, which is to take place in the fall. Three thousand government officials, the diplomatic corps, the foreign colony and many others are to be invited. The Empress, the Prince Regent, Princess Nagako, who then will be the Crown Princess, and other members of the royal family, will attend the stated times.

CONCERT BY THE LOWELL MILITARY BAND

The Lowell Military band will play the following program at the concert to be given on the South common tomorrow afternoon from [illegible] o'clock.

LOWELL MILITARY BAND
Director James M[illegible]

Popular March, High Sch[illegible] Cadet
Overture, Morn, Noon and Night
Popular Melodies, Selected
Waltz, Oriental Roses
Be Boguey
Selection, Hamptown Mi[illegible]
Popular Melodies, Selected
Selection, National Airs
March, Manhattan Beach
Star Spangled Banner

GLORIOUS FOURTH

Uncle Sam is 147 years old this Fourth of July, dating from the signing of the Declaration of Independence in 1776. In those 147 years, the red-white-and-blue orators have said about everything possible on the subject.

But as the years slip by, the fact that stands forth most indelibly about the Glorious Fourth is that the men who engineered the Declaration of Independence and later framed the Constitution which, with the Ten Commandments, is the basis of our laws, had remarkably far-sighted vision.

Lawyers frequently comment, that it is almost uncanny, how the Constitution makers were able to see into the future and anticipate so many phases of modern life. The things they overlooked were relatively few, and probably they didn't overlook at all, the "overlooking" being in the way their followers have interpreted the original. Amendments can correct anything the framers overlooked.

The Declaration of Independence was the father of the Constitution of the United States.

We began getting our independence back on July 4, 1776. The job isn't finished yet. For one thing, we have free speech— except when it is needed most.

But you cast your mind's eye out over the troubled world and you wouldn't trade places with the people of any other country.

Fourth of July has changed a lot in the way we observe it. Fireworks have been banned in most communities. That saves many lives. It indicates that in at least this one way we're becoming more sensible.

Wouldn't you like to come back 147 years from now, in the year 2070, and see what's doing on the Fourth?

KNOW HOW TO DISPLAY U. S. COLORS?

Which side of a line of flags should the American flag occupy? Which is the proper way to hang bunting—with the red or blue stripe uppermost? Is it proper to bedeck speaker's stands with draped flags?

These are a few of the questions arising just before every patriotic holiday. Few can answer them authoritatively.

In order to clarity mistaken ideas about use of the flag, and to promote greater respect for the American colors, the National Flag conference, comprising representatives of all patriotic societies and officials of the army and navy, met in Washington recently. The result was a new flag code. Extracts from this follow:

Size of Flag

The proportions of the flag as prescribed by executive order of President Taft, October 29, 1912, follow:

Hoist (width) of flag, 1.
Fly (length) of flag, 1.9.
Hoist (width) of union, 7-13.
Fly (length) of union, 0.76.
Width of each stripe, 1-13.
Diameter of star, .0616.

When carried in a procession with another flag or flags, the place of the flag of the United States is on the right, i. e., the flag's own right, or when there is a line of other flags, the flag of the United States may be in front of the centre of that line.

When displayed with another flag against a wall from crossed staffs, the flag of the United States should be on the right, the flag's own right, and its staff should be in front of the staff of the other flag.

When a number of flags are grouped and displayed from staffs, the flag of the United States should be in the centre or at the highest point of the group.

With Other Flags

When flags of states or cities, or pennants of societies are flown on the same halyard with the flag of the United States, the flag of the United States must always be at the peak. When flown from adjacent staffs the flag of the United States should be hoisted first. No flag or pennant should be placed above or to the right of the flag of the United States.

When the flags of ten or more nations are to be displayed they should be flown from separate staffs of the same height and the flags should be of equal size. (International usage forbids the display of the flag of one nation above that of any other nation in time of peace.)

When the flag is displayed from a staff projecting horizontally or at an angle from the window sill, balcony or front of building, the union of the flag should go clear to the head of the staff unless the flag is at half staff.

Not a Drape

When the flag of the United States is displayed other than flown from a staff, it should be displayed flat, whether indoors or out. When displayed either horizontally or vertically against a wall, the union should be uppermost and to the flag's own right, i. e., to the observer's left. When displayed in a window it should be displayed the same way, that is, with the union or blue field to the left of the observer in the street. When festoons or drapings of blue, white and red are desired, bunting should be used, but never the flag.

When displayed over the middle of the street as between buildings the flag of the United States should be suspended vertically with the union to the north in an east and west street or to the east in a north and south street.

When used on a speaker's platform the flag should be displayed above and behind the speaker. It should never be used to cover the speaker's desk nor drape over the front of the platform. Flown from a staff it should be on the speaker's right.

Half Mast

When flown at half-staff the flag is first hoisted briskly to the peak and then lowered to the half-staff position, but before lowering the flag for the day it is raised again to the peak. On Memorial Day, May 30, the flag is displayed at half-staff from sunrise until noon and at full staff from noon until sunset for the nation lives and the flag is the symbol of the living nation.

When used to cover a casket, the flag should be placed so that the union is at the head and over the left shoulder. The flag should not be lowered into the grave nor allowed to touch the ground. The casket should be carried feet first.

When the flag is displayed in church it should be from a staff placed on the congregation's right as they face the clergyman, with the service flag, state flag or other flag on the left wall. If in the chancel the flag of the United States should be placed on the clergyman's right as he faces the congregation.

Don't Dip Flag

Do not dip the flag to any person or anything. The regimental color, state flag, organization or institutional flag render this honor.

Do not place any other flag or pennant above or to the right of the flag of the United States.

Do not place any object or emblem of any kind on or above the flag of the United States.

Do not use the flag as drapery, use bunting.

As to Bunting

Do not drape the flag over the hood, top or sides of a vehicle, or of a railroad train or boat. If it is desired to display the flag on a motor car fix the staff firmly to the chassis or clamp it to the radiator cap.

Do not display the flag on a float unless it is held upright on a staff.

Bunting of the national colors should be used for covering speakers' desks, platforms, rostrums, etc. Bunting should be arranged with the blue above, the white in the middle and the red below.

HUNTER WINS AGAIN

Finals for Tennis Title Likely to Have an All-American Flavor

WIMBLEDON, July 3. (By the Associated Press.)—An all-American final for the world's lawn tenis singles title appeared more likely as the result of today's play in the Wimbledon tournament.

Francis T. Hunter entered the semi-finals in the lower half of the draw by defeating the Spanish Davis cup star, Count de Gomar, in a thrilling five-set match at 3-6, 4—6, 6—1, 6—3, 6—2, and will next take on F. G. Lowe of England.

William M. Johnston, the other surviving American, meets P. I. C. Norton of South Africa in the upper half.

Hunter won by an audacious series of advances to the net in the last three sets after Count De Gomar had gained a lead of two sets through clever placements and remarkable backhand shots.

Beginning with the start of the third set the American won ten out of 11 games, going to the net at every opportunity for a finishing volley and ceasing to play the ball so frequently to the Spaniard's strong left side.

ATTRACTIVE PROGRAM FOR EVENING CONCERT

The concert to be given on the common tomorrow evening at 7.15 o'clock by the 389 F. A. band, will feature the following program:

March, "Artillery Red"
Overture, "William Tell" ... Rossini
Popular Selections:
(a) "Yes, We Have No Bananas"
(b) "Stutter"
Selection, "Aida" ... Verdi
Suite, "Don Quixote"
Select Overture, "Indian Prince"
Popular Medley, "Nellie Kelley"
Patriotic Medley, "Uncle Sam"
March, Finale.

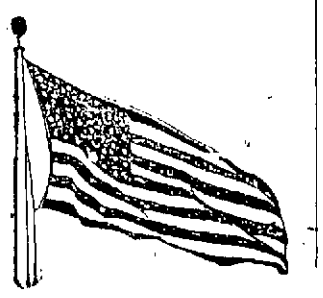

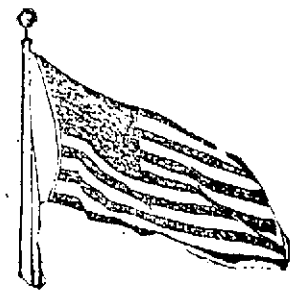

THE LOWELL SUN

JOHN H. HARRINGTON, Proprietor

SUN BUILDING, LOWELL, MASS.

Member of the Associated Press

The Associated Press is exclusively entitled to the use for republication of all news dispatches credited to it or not otherwise credited in this paper and also the local news published herein.

THE GLORIOUS FOURTH

Tomorrow we are to celebrate Independence Day, the 147th anniversary of the Declaration of Independence which marked the birth of the American republic, the union of the thirteen colonies under the title of the United States of America. This was a great historic event, and one that has brought about a vast number of changes in the world. But the mere declaration of our independence did not make us free. The brave revolutionary fathers were then merely entering upon the long struggle which culminated in a complete victory five years later.

During those five years the colonists made the most heroic sacrifices in the cause of freedom and but for their willingness to offer up their lives on the altar of liberty, we should not now be celebrating the birthday of the greatest, the grandest and freest nation on earth.

The observance of the Fourth is a time for serious contemplation as well as for joyous expression of patriotism in the form of public parades, fireworks and the display of Old Glory from the housetops throughout the land. This is a time for the renewal of our devotion to the flag and the liberties guaranteed us by the constitution. It is not an occasion in which we can set up race or sectional lines, or allow any arrogant assumption to claim a special right to dictate what classes of citizens shall enjoy these liberties and what shall be debarred.

The revolutionary fathers fought for the full freedom of all our people regardless of class, color or creed, and in the constitution these liberties are guaranteed alike for all citizens. When we look out over the world today, we find enough to incite our admiration of the wonderful foresight shown by the founders in the manner in which they laid the foundations of this republic with so many checks and balances, all calculated to strengthen and safeguard our free and democratic system of government in every emergency. Thus far we have safely overcome all the perils that have arisen to threaten our free institutions, and it is only by a continuance of the same vigilance in protecting the principles of our constitution and the liberties of our people, that we shall be able to transmit to posterity the treasured heritage of freedom handed down to us by the generations that have gone before.

While it may be admitted that no government is perfect in everything, yet it must be conceded that in no other country on the globe do the masses possess as great a measure of freedom and independence as under the Stars and Stripes and nowhere else do the people in general enjoy such opportunity to rise to the highest positions, whether in the service of the country or in the domain of industry.

After considering the conditions that prevail in most of the other great nations of the world, the man who can earn a fair day's wages in this country can find ample reason for thanking the Almighty that he is an American. The man is little to be envied, and indeed his Americanism must be at a low ebb, who on the recurrence of the Glorious Fourth does not feel a new thrill of patriotism and whose heart and hopes and life are not dedicated anew to devotion to the flag, in support of our constitution and the preservation of the union of states for all future ages.

NEW ENGLAND RAILROADS

The Storrow board appointed to consider a plan for placing the New England railroads on a better financial basis has submitted its report to the governors of the New England states in a gathering at Poland Spring, Me. at which Vice-President Coolidge was also present. It advises complete unification of the New England roads as against the policy of merging with the big trunk lines. This report was not unanimous, although favored by 25 out of a committee of 30, in a long and exhaustive report presenting elaborate arguments in support of the recommendations made.

It is difficult to see how a number of railroads that are financially embarrassed can overcome their difficulties and meet their obligations by pooling their issues. If competition were the cause the case might be different; but so far as appears, there has been very little competition of any kind among the systems which it is proposed to consolidate. It is claimed that by such consolidation the New England systems will be better able to render efficient service to the public; but on the other hand, it may be stated that this combination might meet with greater opposition than ever from the big trunk lines. Already there is discrimination in the form of differentials which is not likely to be overcome in the near future, and whether the proposed consolidation would be able to overcome that handicap is a question which future events must decide.

The fact that this plan was brought before the governors of the various states, would seem to indicate that state assistance is contemplated as a means of putting the different railroads, now embarrassed on a better financial footing. The plan of running the roads under the direction of state trustees and drawing upon the states for credit or financial aid, seems to be contemplated as one of the prospective steps toward financial rehabilitation. This might fall rather heavily upon the states and is not likely to be popular. It would cut for the present of the railroads in much the same way as the state now controls some of the street railway companies, including the Eastern Massachusetts company.

This whole railroad situation is one which will require careful study from the legislature when the question comes up, as it unquestionably will next January. The trunk lines, it appears, could take over some of the roads now suffering from lack of money and bring them up to a state of efficiency without calling for state aid. For this reason there is likely to be vigorous opposition to the plan to consolidate by the Storrow committee.

BOYDEN COMES HOME

Roland W. Boyden, the American observer with reparations matters at Paris, has returned, and should be regarded as rather good news for the United States. The trouble with Mr. Boyden is, that he seemed to assume an authority with which he was never invested by the authorities who sent him to Europe to watch the progress of events in the reparation controversy.

He was not long there before he devised a plan for adoption by the home government; and the compromising feature of it was, that it was known to the reparation commission before it was submitted to Washington.

Boyden made a mistake similar in a small way to that made by President Wilson in undertaking to exceed his authority in transacting the business of the nation with other powers. Boyden, it is true, did not presume to speak with authority for his country; but without any authority whatever and indeed in violation of his instructions, he evolved what was circulated as the "American plan" of settling the reparation question. It was practically the same as devised or favored by the British representative of the commission. It was held secret in Washington, and Mr. Boyden was notified not to express any opinion for his government without endorsement from Washington. Thus as a result of having overstepped his authority, he was practically muzzled, and now he steps down and out. The despatches have it that he resigned; and perhaps he did. He will be succeeded by Col. James A. Logan, Jr., his first assistant, who has been named for the place by Secretary Hughes. This will relieve the administration of the embarrassment caused by the "plan" put forth by Boyden which was regarded as strongly pro-German and therefore anti-French, a position which the government at Washington was not inclined to adopt even if it wished to take a decisive part in the negotiations, which it didn't.

With echoes of the many complimentary things said of him at the banquet in his honor a few days ago, Supt. Molloy should have a very pleasant vacation. Such recognition of his long service as a public educator must have brought him emphatic proof of appreciation that far too often in such cases, remains to be spoken only after the formal public exercises have ended. Away from service or even placed in retirement from the scenes of monthly toil, Mr. Molloy is indeed a man of no character if he can have failed to feel that he is still fresh and vigorous after forty years of labor and still enthusiastic in his work. In the main point upon which he is to be felicitated

It has been claimed that the new law against the sale of compressed coal will prove very inconvenient to dealers in general but the attorney-general is authority for the statement that the dealers who still will be able to get coal for sweeping purposes under this law. It is the users who will feel the pinch.

Mayor Curley may make mistakes in matters of business policy, but so far as appears he must be given the credit of being strictly honest and of more value to the city than any boss he has had in years, even if he carries out that policy he will be supported by the public generally even though criticized in some quarters.

To use fireworks so recklessly as to burn up surrounding property, with danger to human life, or to get scorched while bathing or stranded in an automobile accident, seems to be a poor way to celebrate the Fourth.

The issues involved in this telephone strike should be submitted to arbitration so as to be settled right and then and the dissatisfaction that brought it about.

Seizing foreign ships that enter our ports with liquor under seal is violating the comity of nations as recognized and observed for over a century.

It would be a real knock out for Dempsey if he didn't receive the $300,000 demanded for his bout with Gibbons at Shelby, Mont., tomorrow.

Every moveto restrain the action of France in the Ruhrland encourages Germany to further passive resistance.

SEEN AND HEARD

This is the baggage-masters' busy season.

Wonder if Lowell appreciates its uninterrupted telephone service?

Someone has said that husbands need cultivating, as well as other things—and constant care, too.

Make your Fourth as safe and sane as possible, without limiting Young America's participation in the celebration.

We have with us tonight for the third or fourth time the proposition to pave a portion of Lawrence street. Wonder how a loan order will fare?

Welcome the midway, always noisy and tiresome, but a most interesting and colorful part of the annual Fourth celebration in Lowell. Money will flow like Niagara in the next time.

Demonstrates His Goods

The first heat prostration victim of the summer at Hartford, Conn., was Gordon Hamilton of Conshohocken, Penn., a traveling salesman for a taximeter concern.

Lonesome Without 'Em

KENNEBUNK, Me., July 3.—Burglars cleaned out the cigars, cigarettes, candy and notions of the York Utilities company electric railway waiting room, owned by Charles Shepard, during last night. The place has been robbed two or three times a year for a long time.

Will Harness 'Em, Too

An automatic horse feeder which is operated by an alarm clock which can be set to give the horses their feed at any designated hour is a novel labor-saving device in use on the farm of Cecil Merrifield at Houlton, Me. It is of home design and manufacture and the only cash outlay was for the clock that furnishes the motive power.

Lethargy Personified

A special town meeting called at Randolph during the warm weather failed to get the necessary number of voters to pass appropriations. The blowing of the fire alarm from Box 23, the danger box, did not interest them and two more rounds of the box, which is the general alarm, did not collect more than an additional handful.

Commuting Class

"Visit or Mrs. Canberra Villa? My dear! Why, her husband goes to town by the 7.55!" "That's where you're mistaken. He goes by the 8.10, and next year he'll be going by the 9.15, my husband says, and then we'll simply have to call on her."—Bulletin (Sydney).

Playing It Safe

In spite of repeated warnings from his father, Bobby persisted in driving nails into bricks and boards. He had arrived at the play at carpenter stage, writes a Chicago Tribune contributor. One morning dad heard the familiar pounding and looking out saw Bobby busily banging away. Sister Mary down beside him, apparently looking on. "Haven't I told you, Bobby, that you will mash your fingers if you drive nails?" the father asked. "Yes, I know, dad, but Mary's holding the nail."

THE MAN ABOUT TOWN

Just to show that Lowell is making an impression in the outside baseball world, the sporting editor yesterday showed me a letter received by him from a Mr. Bert Brennan of New York, requesting assistance in securing a berth with a local team. Mr. Brennan stated in his letter that he has been playing ball with a fast club in and around New York and intends to spend the summer at Nuttings lake, near here. He said he had heard of the strong teams in Lowell from visitors in the big city and felt that he would like to show his wares in a local uniform. Just another proof of the contention that baseball, properly conducted, is a great advertising medium.

Once again the O. M. I. Cadets are planning their annual encampment for Gilliatt's grove. The executive committee, headed by Military Instructor Francis Carman, met last night for the purpose of formulating plans for this year's event. Several applications, I understand, have been received for the 1923 encampment, which promises to eclipse all previous records.

A stranger driving from Boston to points in the White Mountains passed through the city yesterday and he was greatly impressed with the system of traffic police signs on the traffic islands in the important street junctions here.

An off-road motor crossing at Bruce's crossing is a menace in back of the crossing and the street department or whoever is supposed to fix it. For some reason or other unknown to the writer, this crossing has always been a bad place for machines and, as water rushes in from hours it is dangerous to pass through as well for clothing is frequently spattered when an automobile has to go through the intersection. Without much material good on the crossing was attempted, I believe, off and on, enough to stand the storm, that block-paving or granite are the only materials evidently that will stand the heavy traffic on the crossing and every motorist in the city who uses Bridge street will be thankful when it goes there crossing properly repaired.

If that opportunity is offered, the young men of Lowell who anticipate a summer vacation of at least two weeks, to enjoy this period of recreation at the expense of the government, according to the officers of Company M, 182nd regiment, which will entrain for Camp Devens Saturday morning. An extensive schedule of war games will be carried out. Lots been planned for the men also with a well trained commissary department to look after meals, everything appears to be in readiness for an enjoyable stay. Like a change for indoors many chances will add to the pleasure and the enjoyment of the men. In the past few years, state veterans who have spent years in the service of the National guard. Movies, pictures, concerts and other forms of entertainment are offered daily, and practically the entire afternoon is devoted to competitive and mass athletics.

The training cannot be crowded and is received without exercise. Enlistments will be received at the state armory on Westford street the remainder of the week.

The reply of a clerk to a customer in a local meat shop must have sounded rather ambiguous and confusing to those who did not know what it was all about when she said: "No, we haven't got 'Yes, We Have No Bananas.'"

Blueberries are ripe. Yes indeed, and such enjoyment out of a plentiful crop this season. A good many automobiles took a spin into the country Sunday and came home with a good supply. Early this morning also, I noticed several groups of youngsters set to the blueberry patches, with their lunches, to make a day of it.

There is a good deal of interest in Lowell as to the outcome of the championship match tomorrow between Dempsey and Gibbons, but it will be evening before the verdict is known. The men are scheduled to enter the ring at 3 o'clock which is 5 o'clock here, owing to the difference of time. And with one hour added because of daylight saving, it will be 6 o'clock Lowell time when the contest starts.

Tom Sims Says

National Dancing Institute has a new step, "Prince of Wales." Easy as falling off a horse.

Besides taking a day off for July Fourth, those with fireworks take a few fingers off.

These are the days the boss gets sad when he learns things went better while he was away.

Terrible news from Turkey. It has cool, dry, dust imagine what Turkish bathtubs will sell.

Maybe our world's champion heavyweight scrapper could even whip a most railroad conductor.

The big picture hats are ruinous. They fit like parachutes.

The movies are popular because actions speak louder than words.

Forecasts of this year's peach crop indicate it will be a peach.

British have launched the X-1, largest submarine. French wonder what the X stands for.

A good pedestrian once meant a good walker. Now it means a good dodger and jumper.

It is hard on a girl to marry a man whose mother was a good cook.

French helicopter went straight up, staying up nine minutes; possibly after hearing of the new German note.

Wouldn't it be great if you could send the baby to the laundry?

Coal dealers don't make so much money during summer, but they get their friends back.

But a locust working only every 17 years makes an ant mad.

A human heart weighs about nine ounces, while a sweetheart may weigh as much as 300 pounds.

Maybe the weeping willows weep because it is too hot to laugh.

Cows used to get scared and run when they saw an auto. Now they run when they see a horse.

What tickles a cat more than seeing a dog muzzled?

They could take in more money by making world champ prize fights best two out of three.

PLAN FIGHT FOR 5 PER CENT BEER

WASHINGTON, July 3.—Returning from visits with dry leaders in the east, Representative Dyer of Missouri, republican, said yesterday the decision has been reached to introduce a bill on the opening day of congress fixing the alcoholic content of liquor at 5 per cent. Mr. Dyer is hopeful of favorable action on this measure. It will be referred to the judiciary committee, on which he is next in line to the chairman, and he believes it can be reported out promptly.

Mr. Dyer's optimism is based upon personal investigations he has made of sentiment on the liquor question in various parts of the United States.

"The people have awakened to the fact," he said. "That the Volstead law is too drastic. More hard liquor is being used than ever before, while disrespect for law is being bred on every side. Probably never before has there been a time when so many young girls, for example, are drinking at social entertainments. Bootlegging has become one of the greatest industries of the country and the illegal gains obtained in this occupation are corrupting the public as a whole.

"I am confident this change in sentiment will register itself in congress. Members have been voting what they think is the sentiment of their constituents, but when they discover that it has changed they will change with it, in my opinion, and congress has the right, under the 18th amendment, to fix the alcoholic content at five per cent."

TO VISUALIZE USES OF COTTON

Museum to Be Placed in New York Exchange for This Purpose

Large Space Will Be Devoted to Insects, Especially Boll Weevil

NEW YORK, July 3.—Installation of a museum in the new Cotton Exchange building to be opened next month, which will visualize the history of cotton-raising and the uses to which it has been put, was announced by exchange authorities today.

A model of an electrically operated cotton mill, equipped with the most modern appliances, will be shown along side the crude frames on which cotton was first spun and woven by hand. Models of modern cotton gin and one of the old Mississippi river stern wheel steamboats, also will be exhibited.

Large space will be devoted to various insect pests, including the boll weevil which annually destroy millions of dollars worth of raw cotton. These will be exhibited in jars of alcohol. The museum also will contain a valuable collection of old documents having to do with the financing and delivery of cotton, a technical library, exhibits of the various grades of cotton and the soil in which they are grown and samples of the various materials made from cotton such as dress goods, tire webbing, etc.

LABOR FAVORS CHANGE IN VOLSTEAD LAW

John Handley of the Lowell Loomfixers' union, who is in charge of a petition being circulated among the labor organizations of this city relative to a referendum on the Massachusetts liquor enforcement laws, states that he is meeting with much success in getting signatures.

The petition, which asks for a public vote on Chapter 25 of the acts of 1923, is as follows:

"The undersigned qualified voters of the Commonwealth of Massachusetts ask for a referendum on Chapter 250 of the Acts of 1923, and request that the operation of such law be suspended as provided in Article XLVIII of the constitution."

Chapter 25 states that "No person shall manufacture, transport by aircraft, watercraft or vehicles; import or export spirituous or intoxicating liquors." The proposed referendum would be put on the state ballot at the next election.

LOWELL MAN SPEAKER AT COLLEGE REUNION

BUFFALO, N. Y., July 3—The second 1922 reunion dinner of the class of 1922 of Canisius college was held Saturday evening in the new Statler hotel. The evening was given over to singing and reminiscences of college days. John J. Borden of Lowell, Mass., a member of the class, was the principal speaker. Mr. Borden dwelt on the duties of college men to their country, pointing out that since they had received the benefit of a college education they should take upon themselves the obligation of active interest in national affairs.

IS ENROLLED AT DEVENS FOR TRAINING

Nathan Ginsburg of 250 Westford street, is enrolled in the Reserve officers Training camp at Devens, where he will undergo six weeks of training in the duties of a second lieutenant. Mr. Ginsburg is a student at Massachusetts Agricultural college, and his work at Devens will supplement the theoretical training received in the college class room.

The idea of the summer training camp is to prepare young men for commissions in the regular army in case of emergency. Many of the colleges throughout the country have military instruction as part of the regular academic curriculum, and the practical work in the army camp supplements the finishing polish to the training.

SECOND VICTIM OF AUTO ACCIDENT

PAWTUCKET, R. I., July 3. Ralph Webster was the second victim of the accident at Ashaway, when an automobile turned turtle when returning from the Yale-Harvard boat race. Webster, who was a compositor, died today.

Miss Veronica McMeey died a few hours after the accident.

EASTERN MASSACHUSETTS STREET RAILWAY COMPANY

"BAY STATE SYSTEM"

EXCURSIONS TO REVERE BEACH AND SALEM WILLOWS

Revere Beach, Round Trip $1.00

Special Through Cars—Seats for All

Tuesdays, Thursday and Sundays—Leave Kearney Square 3.15 a.m. Return leave Revere Beach 7 p.m.

Salem Willows, Round Trip $1.25

Via regular cars between Lowell and Lawrence, connecting with special through cars at Lawrence.

Wednesdays—Leave Kearney Square 12 noon. Return from Salem Willows 9 p.m.

Saturdays—Leave Kearney Square 1 p.m. Return from Salem Willows 9 p.m.

Sundays—Leave Kearney Square 9 a.m. Return from Salem Willows 7 p.m.

Tickets on sale in advance at our office, 7 Merrimack street. The extremely low rate makes it essential that no partially filled cars be operated. For this reason, the sale of tickets will be limited and the right reserved to discontinue sale when all seats are sold.

MAURICE McCORMICK, Mgr.
THOMAS J. SAYERS, Supt.

Berton Braley's Daily Poem

THE GIMMES

"Gimme, gimme gimme!"
Hear the Gimmes as they shout,
"Gimme, gimme gimme!"
With their fingers stretching out;
It's a universal passion
With the great and with the small,
For the Gimmes are in fashion
And you hear 'em loudly call:
"Gimme, gimme, gimme!
Or I'll get it with a jimmy!
I am looking for a roll without delay;
Have I earned it? I should worry,
Can't you see I'm in a hurry?
Gimme, gimme, gimme! right away!"

"Gimme, gimme gimme!"
Every nation does it, too.
"Gimme, gimme gimme!"
Or I'll grab it off of you!"
Though it means a heap of sorrow
And of war and hate as well,
Which may wreck the world tomorrow,
Still you hear the nations yell:
"Gimme, gimme, gimme!
Or my enemies will trim me,
Gimme! for I'm desperate today!
And the future? Hear my laughter!
I should fret about hereafter!
Gimme, gimme, gimme! right away!"

Though the future rather dim is,
THIS is plainer than your nose,
We have got to cure the Gimmes
If we hope to cure our woes!
For the highest good in living
Isn't getting things, but giving.
So I think it's wholly obvious to state,
That in seeking for salvation
Of the human population,
We have got to give the "Gimme Boys" the gate!

(Copyright, 1923, The Lowell Sun)

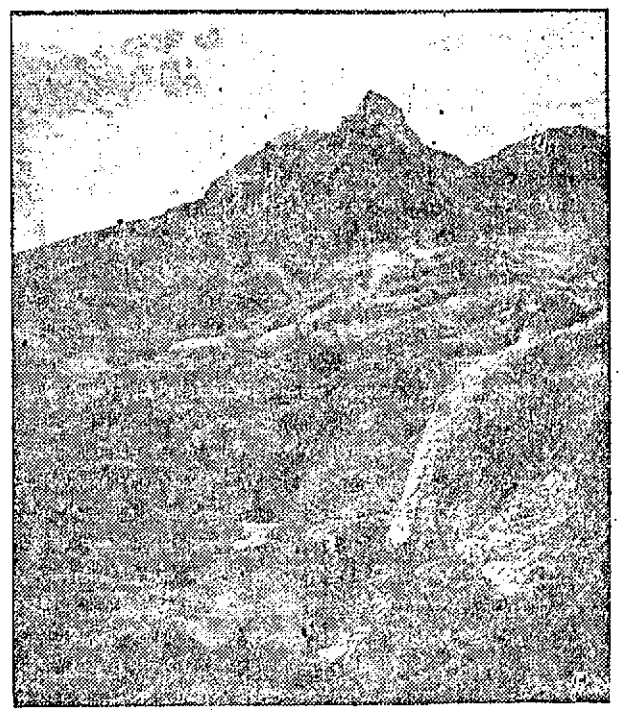

MOLTEN LAVA ENGULFS TOWN

Leaving their possessions behind, 30,000 Sicilians fled from the path of the raging sea of hot lava pouring down upon their towns. Visions of the 1908 eruption, when 100,000 of their kinsfolk lost their lives, spurred them on. Picture shows a close-up view of lava sweeping down the mountainside.

NEW HOSPITAL SOON TO OPEN

The residence in the Highlands formerly occupied by Albert D. Milliken, agent of the Hamilton Co., has been renovated for use as a private hospital to be known as de Ferrin-McDermott hospital. This building is situated on an elevated and practical one of the highest points of the city and is truly an ideal spot. An operating room such as is seldom found in a private hospital has been equipped to do extensive surgical work. Modern devices for sterilization have been installed and, in fact, everything has been chosen from a sanitarian viewpoint of view to make this room hospital.

Instant Service

We are in position to give better than ordinary attention to the compounding of prescriptions because of our varied and extensive stock, our expert pharmacists and a specially equipped prescription department distinct from everything else.

HOWARD
APOTHECARY
197 Central Street

JOS. M. DINNEEN
Optometrist Optician
206 Bradley Bldg. 147 Central St.
TELEPHONE 1044

Welch Bros. Co.
73 MIDDLE STREET
Shower Baths Shower Sprays
Pumps Well Points Valves
Pipe and Fittings
Stilson Wrenches
Gas Fixtures and Globes

ANNOUNCEMENT

FERRIN-McDERMOTT HOSPITAL

Open for Business Thursday, July 5

151 Princeton St., Lowell, Mass. Telephone 4542

All Cases Handled Except Mental and Contagious

A Well Equipped Operating Room at Your Service

Supervised by MRS. J. E. FERRIN

WILFRED H. FERRIN, R. N.
Graduate St. John's Hospital
Lowell, Mass.
(Practicing locally)

HELEN J. McDERMOTT, R. N.
Graduate Notre Dame Hospital
Manchester, N. H.
(Practicing locally)

IN PROBATE COURT

Administrations Granted in Connection With Several Lowell Estates.

The following probate court activities are reported from East Cambridge:

Armand Potvin, of Rutland, petitions that he be appointed guardian of Wilfred Potvin, of Lowell, child of Napoleon Potvin and his late wife, Clara M.

Agnes M. Cook, of Lowell, petitions that she be appointed administratrix of the estate of her brother, James H. Higgins, of Lowell, who died June 1. Estate of $450.

Raphilia Demers, of Lowell, has been appointed administratrix of the estate of her husband, Archilli, who died April 27. Estate of $1500.

George H. Donehue, of Lowell, petitions that he be appointed administrator of the estate of his mother, Ann J., who died June 11.

Mary A. Doherty, of Lowell, has been appointed administratrix of the estate of her father, John J., who died Dec. 30, 1913. Estate of $1500.

Florilah Dean, of Boston, petitions that she be appointed conservator of the property of Ellen A. Spaulding, of Chelmsford, who, the petitioner claims, is incapacitated by reason of advanced age.

Mabel G. Armstrong, of Lowell, has been appointed guardian of Anna B. Walker, child of the late Robert Langsettel, of N. Y., and Mary J. Colson, formerly Walker, of Portsmouth, N. H. The petitioner also asked that she be given the custody of the child, as its parents, she claims, are incapable. The mother consented to the granting of the petition.

Dionysios A. Sakellarios, of Lowell, petitions that he be appointed administrator of the estate of John Nicolopoulos, who died May 17.

Margaret M. Smith, of Lowell, has been appointed guardian of Pauline E. Robinson, child of William A. C. and Mary A. Robinson, both deceased. Estate of $600.

Arthur J. Wicks, of Lowell, petitions that he be appointed administrator of the estate of his wife, Sarah A., who died May 24.

Marion A. Berry, of Lowell, asks that she be appointed administratrix of the estate of her husband, Alfred H., who died June 5.

Rose Labatte, of Lowell, has been appointed administratrix of the estate of Marie D. Morin, of Lowell, who died March 1. Estate of $200.

Ethel N. Parker, of Dracut, has been appointed admkilstratrix of the estate of her sister, Annie M., who died May 20. Estate of $9500.

Mary R. Mansfield, of Lowell, petitions that she be appointed guardian of her husband, Robert J., who, she claims, is insane. Estate of $2000.

The wills filed are:

Of Jennie E. Greene, of Dracut, who died June 7. Estate of $3100. Nan Rooney, of Lowell, is named as executrix. The will contains a number of private bequests, including one of $500 to Fred Rooney, and then provides that the residue is to go in equal shares to Mary Myrtle, Nan and Clotilde Rooney.

Of Nancy M. Merrill, of Lowell, who died May 30. Estate of $800. Clementine H. Bowers, of Lowell, is named as executrix. The estate is divided among a number of relatives and friends.

Dr. Claude A. Burrell of Rochester, N. Y., says it will soon be a crime for people to die at less than 75 from bright's disease, diabetes and possibly cancer.

MELANCHOLY WOMEN

Women should understand that melancholy, commonly called the "Blues," is in nine times out of ten a pure symptom of some organic derangement which should have attention. For nearly 40 years Lydia E. Pinkham's Vegetable Compound, made from roots and herbs, has been the standard remedy for such conditions, as proved by many testimonials which we are constantly publishing from women who have been restored to health by its use. —Adv.

REMARKABLE CASE OF RAPID RECOVERY AFTER SERIOUS BREAKDOWN

Woman Had Grown Weaker and Weaker Under Constant Care of Physician

"I had a severe break-down. I could neither eat nor sleep and I can truthfully say that I did not touch any solid food in four weeks. I had no appetite and the sight of food sickened me. I was constantly under my Doctor's care and there was not the slightest change in my condition. I grew weaker and weaker. I saw your advertisement in the paper one day and purchased a bottle. I felt the first effects in getting a good night's sleep and then gradually my appetite returned and after taking three bottles I again felt as well as ever. I always recommend Wincarnis to my friends."

(Mrs. L. Brown, 78 Pulaski Avenue, Brooklyn, N.Y.)

WINCARNIS

At all good Druggists,

Two Sizes, $1.10 and $1.95

WRITE FOR FREE INTERESTING BOOKLET to EDWARD LASSERE, INC., 400 West 23d Street, NEW YORK.

AMUSEMENT NOTES

THE STRAND THEATRE

"Gimme," one of Rupert Hughes' latest productions is the headliner on the program of the Strand theatre for the first three days of the week. It features Helene Chadwick in the title role and tells a most interesting and enjoyable story.

It is what one might call a domestic comedy with a dash of drama, dealing with a young woman, who marries the only son of a wealthy and doting mother, who openly shows her disapproval of her son's choice by withdrawing her financial assistance and permitting the boy to shoulder his own responsibilities. The young bride, therefore finds herself in the uncomfortable position of having to ask her husband for all her spending money. She finally indebts herself to the extent of $500 to her former employer who takes advantage and provides complications that are almost detrimental to the young couple. Finally every obstacle is overcome and a happy future follows.

The other picture is "Vanity Fair," a contribution of special merit from the pen of Hugo Ballin, which deals with a young woman who lives by exercising her wits and her wiles upon her many masculine admirers. It unfurls an emotional drama, which at the same time serves a great lesson to young people. The story is interesting from beginning to end and proves to be one of the best offerings of its kind shown in this city in a long time.

In addition to these excellent pictures there is also a clever comedy as well as pictures of current events. The musical numbers are very enjoyable.

RIALTO THEATRE

An unusually good comedy of life in a small town is "Passing Thru" with Douglas MacLean and Madge Bellamy which is at the Rialto today. There are laughs aplenty throughout the entire story. MacLean is seen in the role of a young bank clerk who has a penchant for taking the blame for other people's misdeeds. But he goes a little bit too far, when he takes the blame for a bank robbery in order to help out a "friend." The "friend" gets "cold feet" later and refuses to clear his defender, with the result that the young bank clerk is sentenced to jail.

How he escapes jail and settles in a small town and ends a long standing feud between two farmers and also falls in love and marries the village belle, makes "Passing Thru," a mighty entertaining story. Madge Bellamy in the role of the country lass, is as sweet and pretty as ever.

Leo Maloney in "A Western Musketeer," is a strong dramatic film of the west. Maloney is a good looking chap and is a fast one on the draw, and he rides a horse like a demon.

"The Gingham Girl," a Mack Sennett comedy with Louise Fazenda and a Burton Holmes Travelogue are also included in the above program which completes its run today.

Rodolph Valentino and Dorothy Dalton are the co-stars in "Moran of the Lady Letty," a thrilling story of the sea which is the chief attraction at the Rialto Wednesday and Thursday. "Whispering Palms," a drama filmed in the tropical Everglades of Florida, will also be shown on the same program.

MERRIMACK SQUARE THEATRE

A full house spent a reasonable admission fee to see "Mr. Billings Spends His Dime" at the Merrimack Square theatre yesterday, and they saw a thoroughly enjoyable mixture of comedy and romance with Walter Hiers, the screen's favorite light comedian, in the feature role. The story is laid in the fictitious town of San Souci, whose streets are laden with confetti and flowers in true mardi gras fashion, for a celebration is being held in the beautiful and picturesque palace. With appalling suddenness, the hilarious crowds in the streets turn to a frenzied mob, calling for the assassination of the president.

Just about this time, Mr. Billings, a typical New Yorker, arrives in San Souci. He had been employed in a big New York department store and decides to go abroad after having trouble with his firm. During his voyage over the waves he falls prey to the intrigues of two revolutionists who force him to become their agent and place $5000 in his hands. He is given to understand that his mission is to study conditions in San Souci. His studiousness in this respect leads to suspicion and his actions are closely watched by the president and the revolutionists. He is induced to impersonate the president in the mardi gras parade on condition that the president's daughter agrees to accompany him. During the march both are mysteriously kidnapped, but escape and the story ends as you will see by visiting the Merrimack square on the remaining days of the production.

"The Nth Commandment" is the second feature offering of the star program. It deals with a charming and attractive shop girl, the ideal of several male employes of her establishment. The man she marries contracts a dreaded plague and the pretty wife goes back to her work. In the meantime she meets a former lover who makes all sorts of advances to her and invites her to a fashionable restaurant. Here he offers her $500 if she will dance and climax her dance by leaping into the fountain of water in the centre of the restaurant floor. Thinking that the $500 will send her husband to a southern health camp, she goes through with the bargain and returning home, tells her husband she has been working overtime at the store. The latter learns of her duplicity and after a series of exciting episodes, he goes to California, is restored to health and returns to live happily with his wife.

A comedy, entitled "Cold Feet," an International News reel and "Fun From the Press" complete an exceptionally fine bill.

WARNING
To All Who Are Thirsty!

In an attempt to trade upon the great popularity of "ZA-REX" as the purest, most delicious and convenient of Fruit Drinks, a number of cheap, inferior products—"*Fruit Syrups*," *so called*—have been thrown upon the market and are frequently being substituted for genuine "ZA-REX" even when "ZA-REX" is called for by name.

No one who has once *tasted* the pure, rich, full-fruited flavor of "ZA-REX" will ever be deceived by such substitution, even though the products offered may LOOK like "ZA-REX." But for the protection of those who have yet to try the delightful new "ZA-REX" way of instantly mixing their own refreshing Fruit Beverages, any time, anywhere—HERE ARE SOME FACTS OF GREAT IMPORTANCE:—

Genuine "ZA-REX" is made of NOTHING BUT PURE FRUIT JUICES—combined, uncooked, with pure Cane Sugar! It contains no artificial substitutes or adulterants. Its purity has been certificated by the Priscilla Proving Plant. You get the best there is in the fresh fruits themselves when you buy "ZA-REX." And you get it at the lowest possible price for which an ALL REAL FRUIT Syrup can reasonably be sold.

On the other hand, cheap substitute syrups offered as "*Just as Good*" or "*The Same Thing*" as genuine "ZA-REX" contain little or no real fruit juice, but are SYNTHETIC PRODUCTS which, in order to SELL CHEAP at a BIG PROFIT, have been artificially concocted with flavoring extracts, "concentrates" or ethereal oils, and colored with aniline or coal-tar dyes.

SIX Different Real Fruit FLAVORS

Punch
Orange
Raspberry
Lemon
Strawberry
Lemon-Lime

Beware of Cheap Synthetic Syrups!

They not only cheat you of a wonderful enjoyment that is yours with "ZA-REX," but ACTUALLY COST YOU MORE THAN GENUINE "ZA-REX!" Because a PINT of genuine "ZA-REX" makes a GALLON of rich, full-bodied zestful Fruit Drinks. And to anywhere near duplicate just the *strength* of this wonderful "ZA-REX" Gallon would require at least a QUART of synthetic syrup.

So don't be misled by unscrupulous dealers trying to unload cheap, wishy-washy imitations in place of full-fruited "ZA-REX"—or who say these artificial products are made by the makers of "ZA-REX" but bottled or "jugged" under a different name. The makers of "ZA-REX" neither make nor bottle any beverage except "ZA-REX," and "ZA-REX" is sold only under the label shown in this advertisement.

Avoid disappointment! Insure getting the *best* and *most* your money can buy in the way of a fruit drink. Always demand "ZA-REX" *by name* and always look for the "ZA-REX" label.

Positively Refuse Substitutes!

It isn't enough just to look for a "Jug." Buy by the NAME. If the first store you go to doesn't carry genuine "ZA-REX," it will pay you to protect yourself by going next door to the dealer who DOES sell the REAL THING!

Made and guaranteed to be PURE, by

ZA-REX Food Products, Inc., Boston, Mass.

ZA-REX

TRADE MARK REGISTERED

THE FRESH FRUIT DRINK

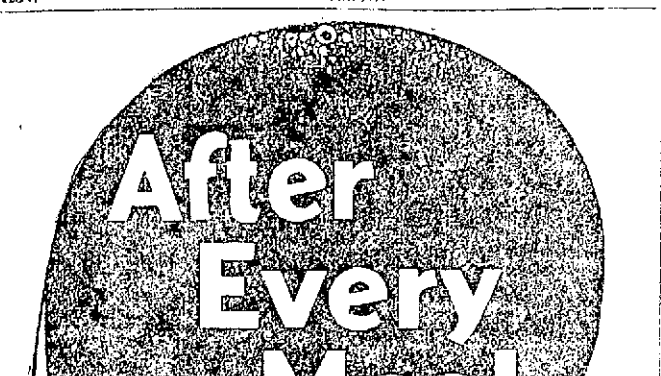

WRIGLEY'S

The Great American Sweetmeat

Top off your meals with WRIGLEY'S and give your stomach a lift.

It aids digestion—it provides the "bit of sweet" in *beneficial* form.

Helps to cleanse the teeth and keep them healthy.

WRIGLEY'S pays very *big* dividends on a very *small* investment.

It's the best chewing gum that can be made and it comes wax-wrapped to *keep* it in good condition.

D2

Best Medicine in World, She Says

When Physicians Fail, Dreco Relieves Suffering Stomach, Kidneys and Liver. Now Healthy.

It is strange that people will disregard the early symptoms of stomach trouble and wait till they are down sick unable to attend to their duties. Stomach disorders lead to a long train of other troubles. The liver, kidneys and bowels are closely allied with the stomach and soon become affected.

In all sincerity, Mrs. Frank Cassil, 103 Pare avenue, Lowell, Mass., says:

Headaches bothered me so bad that I thought my head would burst. I couldn't think or see that pain was so great. At the least noise my heart would start pounding and I would shake from nervousness.

Around my eyes and mouth lines of pain began to show. After every meal my food would sour, lying in my stomach like lead. Acid rising from my stomach burning up inside, making it impossible for me to catch my breath. Cramps would double me up.

My skin was sallow and sickly looking. Acute constipation worn down my system. I felt tired and listless. I had to drive myself to do my work.

Here I am now doing my work with pleasure. I feel fine. My nerves don't give me a bit of trouble. I sleep like a top and I enjoy every meal knowing that afterward I won't suffer from cramps, gas and pains. I look so much better that my friends are congratulating me on my improvement—All due to Dreco.

I want every man and woman suffering as I did to give Dreco an opportunity to restore them to good health."

Dreco is a scientific combination of good old-fashioned roots, herbs, barks and leaves. It contains absolutely no mineral salts or harmful metallic drugs. It has been strongly recommended for stomach, kidney, liver, nerve and blood disorders and already there are hundreds of men and women right here in this section who are taking it with excellent results.

Call today at Green's Drug Store and ask to talk with the expert from the Dreco Laboratories. He will gladly tell you of the merits of this wonderful remedy. Also he will honestly tell you whether or not he thinks Dreco will benefit you. Also Dreco is sold in Nashua by Nashua Drug Co., 175 Main St. Adv.

Cuticura Soap —Is Ideal for— The Complexion

Soap, Ointment, Talcum, 25c, everywhere. For samples address: Cuticura Laboratories, Dept. T, Malden, Mass.

White Enamel Is Cool in Summer.

TRY CAL-MAN'S WHITE ENAMO-LIN

You will be delighted with its beauty of finish. It can be washed with soap and water as often as is necessary.

Enamolin dries out like porcelain, showing no brush marks, laps or runs.

Pint ... 95c Quart... $1.80

Free City Delivery

C. B. COBURN CO.

63 MARKET ST.

Y. W. C. A. CAMP SOON TO OPEN

The new Y.W.C.A. summer camp will be opened for the summer next Thursday. The camp is situated on property recently purchased by the "Y" at Long-Sought-For pond, North Chelmsford and consists of two portable houses and several tents. During the month of July, Miss Lucille Shirley, girls' work secretary, will be in charge and Miss Mills will do the cooking.

Girls desiring to go to the camp should take the North Chelmsford car and change at that point for the Ayer car, getting off at Forest road. A walk of about a mile from Forest road brings one to the camp, which is near the St Anne's camp.

SAYS HE WAS ROBBED OF $50

While driving on the Andover-Lawrence boulevard late Sunday night, Edward Moore, son of Albert E. Moore of 104 Moore street, this city, was held up and robbed of $50 by four unknown men. The robbery was reported to the Lawrence police authorities, but the highwaymen still remain at large.

IS RAISED TO FULL PROFESSORSHIP

Robert Maurice Elliott, son of Mr. and Mrs. Thomas Elliott of 25 Fairview street, this city, has been elevated to the chair of full professorship at the University of Minnesota and placed at the head of the department of psychology in that institution.

Prof. Elliott is a graduate of Dartmouth college and also holds the degree of doctor of philosophy from Harvard. After an intensive course at the University of Berlin, he taught at Harvard, then at Yale and finally at Minnesota. He is a brother of Herbert N. and Robert H. Elliott of the local real estate firm of T. H. Elliot. The professor plans to go to San Diego, Cal., in September for the purpose of making a four minute eclipse of the sun.

100 CADETS SIGN UP FOR 1923 CAMP

At a special meeting of the executive committee of the O.M.I. Cadets, held last night in Y.M.C.I. hall, several details in connection with this years encampment at Millican's grove, Wilmington, were definitely settled, and over 100 Cadets signed up for the week of July 16. Military Instructor Francis Gargan, M.L., John O'Connor and Spiritual Director Rev. Denis A. Sullivan, O.M.I., were present in the institute hall at last night's meeting and voiced the opinion that the 1923 encampment would witness the biggest attendance on record. Final arrangements will be made at the next meeting in Y.M.C.I. hall Friday night.

Fresh Every Day — Eat More Wheat — *At All Good Grocers*

BETSY ROSS FIGURES IN THE CELEBRATIONS OF THE "FOURTH," AS IT DOES EVERY HOLIDAY.

Betsy Ross is patriotic every day in the year—for it gives the youth of America a wholesome, clean food, and completes every one of our meals. Are you stocked up for tomorrow?

Betsy Ross

Delicious Bread

SHELBY CLOTHED IN CARNIVAL ATMOSPHERE FOR CHAMPIONSHIP BOUT

Fighting Everything in Life for Jack, But It's Only Business With Tommy

By JOHNNY KILBANE

SHELBY, Mont., July 3.—One of the most interesting slants of the Dempsey-Gibbons fight to me is the different mental viewpoint of the two men.

Dempsey fights primarily because he is a fighting animal. He's happiest when he's in the ring. The great vitality which distinguishes him from other men finds its greatest outlet in fighting.

Ordinary amusements pall on Jack. They do not give him the opportunity to let out the flood of energy stored up in him. Dempsey enters the ring with the same feeling that a hungry man advances on his dinner.

Just Tommy's Trade

Tom Gibbons, on the other hand, does not love fighting. Nature endowed Tommy with some hands that he figured could best be turned to account in the prize ring. So Gibbons became a prize-fighter. He made fighting his business, his trade—and studied it accordingly.

Gibbons is a plugger. He's thorough. He's studied from the ground up the business he has made his life's work.

The results are what might be expected. Gibbons is mechanically perfect. He knows all the details of the roped-in battleground.

Gibbons Is Cooler

But fighting is only a business with Tommy. With Dempsey, it's life.

Gibbons probably will be the cooler of the two men in the ring here tomorrow. Dempsey will be on fire to enjoy the thrill of battle. It is not likely he will have any set plan of action other than that of ceaseless attack.

Jack's defense will be instinctive. His sole thought will be a quick knockout.

Gibbons probably will have mapped out a complete campaign before he enters the ring. Tommy watched the champion defeat Carpentier at Jersey City and knows what he has to face.

Ever since a Dempsey-Gibbons fight was first talked of Tommy has been studying a plan of action for possible use against the champion. When he steps into the ring on Independence Day, he will have foreseen and planned a checkmate for Dempsey's every move.

Now, can a carefully mapped program offset Dempsey? If so has Gibbons, challenger, the necessary ability to carry it out successfully?

DEMPSEY

BIG PURSES NO MORE

Tom O'Rourke Says Top Price for Future Bouts Will Be Only $10

NEW YORK, July 3.—Deciding the day for big purses for championship pugilistic matches is past, Tom O'Rourke, matchmaker of the Polo Grounds Athletic club, announced that hereafter the top price for a seat at a title bout would be $10, plus tax. The club was reported to have lost heavily through large guarantees in staging the recent Kilbane-Criqui and Villa-Wilde championship bouts.

"It has been decided that the public has been milked and will not stand for it," O'Rourke said, "and that no two fighters are worth the prices the public has been charged to see them perform in the past."

CHELMSFORD VOTES FOR SPORTS ON SUNDAY

At a largely attended meeting of residents of the town of Chelmsford held in the town hall, Centre village, last evening, it was voted to legalize Sunday sports by a vote of 260 in favor and 258 against. Prior to the taking of the vote an attempt was made to have this question settled by a ballot vote, but it failed, and a hand vote was taken.

Walter Perham acted as moderator and under his direction the eight articles contained in the warrant were disposed of. Under Article 1 the town voted to accept a deed from Walter Perham of a triangular lot of vacant land at the corner of Chelmsford street and Dalton road for a public park. Article 2, which called for an appropriation of $100 for the board of health, was approved. The matter of moving the fire station from Chelmsford street to Dalton road was referred to the board of selectmen and board of fire engineers.

The sum of $823.76 was voted to pay bills for the repairing of the North Chelmsford soldiers' monument. It was also voted to spend $300 for the oiling of a number of streets in the town. It was voted to borrow the sum of $20,000 for the erection of an addition to the East Chelmsford school. Article 8, which called for a loan of $1,000 for the purchase of land for playground purposes, was referred to the next town meeting.

"LEFTS" TO BE SLEEP PRODUCERS IN THE SHELBY ARENA

Both Jack and Tommy Wield Mean "Rights" But Use Them Mostly in Following Up—It Was Dempsey's Left Hook That Won Him the Championship Crown He is Sporting

By WILSON ROSS

N. E. A. Fight Expert

SHELBY, Mont., July 3.—This Fourth of July battle between Champion Jack Dempsey and Challenger Tommy Gibbons looms up as a left hand meeting of two of the greatest left hands that ever darted out from the shoulders of two heavyweights in a world title fracas.

For it's the left hand that is the chief asset of both Dempsey and Gibbons.

Gibbons himself admitted that as to his own attack and the world knows that it's the left hook that won Jack Dempsey his heavyweight crown.

And the parallel is strong even there—for the hook is the particular left blow in which Tommy Gibbons specialized in achieving the 33 knockouts that are credited to him in his last 37 fights in the last three years.

Both Follow With Rights

Sometimes the left hook wasn't the actual knockout punch, but if it wasn't the blow that set his rivals toppling [illegible] left hook was the blow that in nearly every case [illegible] prepared [illegible]

[illegible] that Jack and [illegible] right hands [illegible] both can wield [illegible]

[illegible]

a vacation every so often to get back to normal so he can resume his job receiving the terrible lacing Dempsey hands to one and all.

Thinks Lot of Tommy

Right here, let me say that I'd like to see the battle if this Wells ever gets a chance at the world's welterweight crown, now worn by Mickey Walker. Furthermore, let me predict that if that meeting does take place, Wells won't come off second best.

I asked Dempsey what he thought of Tommy Gibbons' chances and Jack replied:

"Well, he can hit hard. Otherwise he wouldn't have knocked out 33 men in his last 37 fights, even though none of them were really tough opponents. But I won't fight him any differently from the way I have fought Willard or any of the other heavyweights I have met and defeated.

"A fight is a fight to me. I don't see why I shouldn't hit Gibbons the same as I have hit all the others. I saw him fight Harry Greb in that scrap in New York in which Greb won the decision. They say he wasn't at his best then.

"But that fight didn't make me figure that I'd have to use any different tactics against Gibbons than I have used against anybody else. I am not meaning that I'm going to have a cinch in this fight and I'm not predicting when I will win it. But I expect to keep the title.

"I want to say, however, right here, that I expect to have a real scrap."

Heavyweight Champions

Tom Hyer—1841-1849.
Yankee Sullivan—1849-1853.
John Morrissey—1853-1857.
John C. Heenan—1857-1863.
Joe Coborn—1863-1865.
James Dunn—1865-1866.
Mike McCool—1866-1869.
Tom Allen—1869-1876.
Joe Goss—1876-1880.
Paddy Ryan—1880-1882.
John L. Sullivan—1882-1892.
James J. Corbett—1892-1897.
Bob Fitzsimmons—1897-1899.
James J. Jeffries—1899-1905.
Marvin Hart—1905-1906.
Tommy Burns—1906-1908.
Jack Johnson—1908-1915.
Jess Willard—1915-1919.
Jack Dempsey—1919-

MISS RYAN LOSES IN SEMI-FINALS

Miss McKane Works Way Into Finals at Wimbledon Tennis Courts

Will Meet Winners of Lenglen-Beamish Match for the Woman's Title

WIMBLEDON, July 3.—(By the Associated Press) Miss Cathleen McKane, British woman lawn tennis champion, defeated Miss Elizabeth Ryan, formerly of California, in the semi-finals of the women's world singles championship today, 1—6, 6—2, 6—4. She will meet the winner of the match between Suzanne Lenglen and Mrs. Geraldine Beamish in the finals.

J. B. Gilbert of England and Miss Eleanor Goss of America, defeated A. H. Fyzee and Miss Holcroft in the mixed doubles, 6-4, 7-5.

Miss McKane's opponent in the finals will undoubtedly be Mlle. Lenglen, as the latter is looked upon as almost certain to beat Mrs. Beamish.

Mr. Gilbert and Miss Goss will next play Mlle. Lenglen and Jean Washer.

F. G. Lowe of England entered the semi-finals in the man's singles by defeating Lieut. Col. A. Berger, 6-2, 5-6, 7-5.

SMITH GETS MONEY

Purchase Price of $4000 Goes to Shortstop Instead of New Orleans Club

BOSTON, July 3.—Bobby Smith, shortstop of the Boston Nationals, received yesterday checks for $4000 covering the purchase money which resulted in Smith coming to the Braves from the New Orleans' team of the Southern association. After the deal was made, Commissioner Landis made an investigation which resulted in his finding that Smith was a free agent, with the privilege of selling his baseball services to the highest bidder. Accordingly he ordered the money paid to Smith instead of the New Orleans club.

FAST HORSES WAIT FOR WORD TOMORROW

One of the classiest bookings of horses ever assembled in the Golden Cove race track has been secured by officials of the Lowell Driving club for the holiday afternoon matinee. The field in the free-for-all has several steppers who have been clocked under 2.10, and it is freely predicted that the track record will be swept off the boards tomorrow afternoon.

The Chelmsford band has been engaged to liven up the program between heats. The races will start promptly at 1.30.

The entries:

Free for all:

D. S., 2.16½	Foster
Sultana King	Daigle
Maxwell, 2.07½	Wotton
Don Marque	Lynskey
Major Byers, 2.12¼	Moran
Robert M., 2.06¾	Lockwood
Buster Boy, 2.10¼	Peterson and Wilson
Peter Look, 2.03½	Wills
Jess M., 2.16¼	Frost
Baxter Lou, 2.02¾	Cameron
Admiral, 2.09½	Cloudman

2.20 trot or pace:

Abdell Penn, 2.14¼	Daigle
Balen, 2.10¼	Wotton
Tim Tulan	Lynskey
Don Marque	Lynskey
D. S., 2.16¼	Foster

2.25 trot or pace:

Airlie May	Smith
Sultana King	Daigle
Service Flag	Frost
Jackson	Green
Tim Tulan	Lynskey
Maybelle Prince	Prince

BIG FIELDS AGAIN AT NORTH RANDALL

NORTH RANDALL, Ohio, July 3.—Big fields again are the rule for today's Grand Circuit harness horse races here, 49 trotters and pacers having been named to start in the original four events. With twenty five carded to go in the 2.16 pace, that event will be split in two divisions.

The Ohio purse $5000 for 2.05 class trotters attracted 10 entries.

[illegible] makes his season's debut behind My Rosebud in the 2.14 trot.

AMATEUR BASEBALL

The Jeffres protest their game with the St. Peter's Cadets, which was played on the North common yesterday afternoon. The Jeffres got raw decisions all the way through the game. [illegible] the ninth inning with the score [illegible] in favor of the Cadets [illegible] men on bases for the Jeffres, McMellin hit for two bases scoring the [illegible] and tying the score. The [illegible] the runner on first didn't touch the bag at second. There were [illegible] bags at all but pieces of paper, when the runner stepped on going [illegible] right score should have been [illegible] in favor of the Jeffres. The manager of the Jeffres would like to have the manager of the Belmonts call him [illegible] six o'clock concerning a game for next Sunday. Call 1748-M.

The Buffaloes still hold the 11-15 [illegible] championship of the city, [illegible] they defeated the Lone Scout [illegible] Monday, on the Textile campus, 11 to 1. On Thursday the [illegible] will play the Princeton [illegible] on Emery field.

The following players of the Hustler [illegible] are asked to report to Hustler [illegible] Thursday night at 6 o'clock: Jones, Mulvey, Cullinan, Daly, Vaughn, Conlin, Keddy, Genell, Kane, Burns, Ward, McCabe, Robinson.

Baseball

SILESIA MILLS

— vs. —

ARLINGTON MILLS

At the Silesia Baseball Grounds at 3.15

JULY 4th

FAVORITES SCORE AT NORTH RANDALL

CLEVELAND, July 3.—Favorites made good in the feature races in the opening of the 1923 grand circuit at the North Randall track yesterday, first choices landing the money in both divisions of the [illegible] wards stake for 2.08 pacers, there being so many eligibles that it was raced in two sections.

The eastern gelding, Lattawa Todd, driven by Tom Murphy, was easily best in the first division, while

Continued to Page 12

Gibbons, Like Criqui, Hasn't Always Been Able to Put 'Em to Sleep

GIBBONS

By WILSON ROSS

N. E. A. Fight Expert

SHELBY, Mont., July 3—Tommy Gibbons, who fights Jack Dempsey tomorrow in this western boom-town, has been a ringfighter for 11 year, but it wasn't till the last four years of his career that he developed into a knockout fighter.

And there you have a startling parallel to the case of Eugene Criqui, the doughty Little Frenchman, who staged the greatest fistic upset of many moons when he knocked Johnny Kilbane cold in the arena at the New York Polo Grounds and grabbed off the world's featherweight crown.

For this Criqui, like Gibbons, had been a fighter for many years before he developed into a knockout puncher. Criqui had been merely a tapper who outpointed his man until the last two years of his ring career. Then he suddenly broke forth with a hay-making wallop that left a trail of victims helpless on the canvas.

Criqui's string of kayoes is hardly as impressive as that of Gibbons, who, like Criqui, will go into the ring for his biggest battle very much the under-dog in the dope.

No Two Alike

Gibbons has fought 37 battles in the last three years and has won all but four of them by the kayo route. Before that his sleep-wallops were only about six in all in eight years in the ring.

So naturally one question I put to Gibbons was how he accounted for the sudden blossoming out as a kayo battler. I had asked Criqui the same question before this big battle in New York, and he told me that it was because he had learned the American system of infighting and had copied the American fighters' style of putting the shoulder and body into his punches instead of merely tapping his rivals.

With Gibbons the answer was different. Said Tommy: "Until four years ago I was fighting under the style and system of another fighter, my brother, Mike. His favorite blow is the right cross over the other fellow's guard after feinting his rival into a lead.

Loses Only One Decision

"But one day I was up in the University of Minnesota Medical college where they had a lot of human bodies dissected to show the different parts and muscles and I began to realize that no two human bodies were built exactly alike and that the blow that might be fine for one fighter to use wouldn't be as effective for another, even if that other were his own brother.

"I found that Mike's favorite blows got my body out of alignment and that I didn't get the force behind them I should. I confirmed this by studying Mike's fighting poses as shown in his pictures and I found that those poses didn't come natural to me. They were forced when I assumed them.

"So I began to work out the blows that came natural to me. I had been told before that that I could develop a knockout punch, that I had the power to deliver haymakers, but I just laughed for my knockouts had been so few in all my years of fighting.

"But when I began to work out the blows that came natural to me, I began to feel the power I could put into them. I found that my left hand was the one with which I could do the most damage. I learned it was best to hold my right in reserve and use it for defensive purposes and to finish up the job after my left got my rivals in distress.

"And thus I developed the knockout stuff."

The only times in the last three years that Tommy has failed to knock out his rivals were two battles with Billy Miske, who was in distress on both occasions, one with Bartley Madden and his fight with Harry Greb in New York in the spring of 1922, the only engagement in Tommy's whole career in which he lost the decision, either by referee's or newspaper verdict.

Heavyweight Championship Fights

Feb. 7, 1882—John L. Sullivan beat Paddy Ryan, nine rounds, Mississippi City.

July 8, 1889—John L. Sullivan beat Jack Kilrain, 75 rounds, Richburg, Miss.

Sept. 7, 1892—James J. Corbett beat John L. Sullivan, 21 rounds, New Orleans.

Jan. 25, 1896—James J. Corbett beat Charlie Mitchell, eight rounds, Jacksonville, Fla.

March 17, 1897—Bob Fitzsimmons beat James J. Corbett, 14 rounds, Carson City, Nev.

June 9, 1899—James J. Jeffries beat Bob Fitzsimmons, 11 rounds, Coney Island, N. Y.

Nov. 3, 1899—James J. Jeffries beat Tom Sharkey, 25 rounds, Coney Island, N. Y.

Nov. 15, 1901—James J. Jeffries beat Gus Ruhlin, 5 rounds, San Francisco.

Aug. 14, 1903—James J. Jeffries beat James J. Corbett, 10 rounds, San Francisco.

July 4, 1910—Jack Johnson beat James J. Jeffries, 15 rounds, Reno, Nev.

July 4, 1912—Jack Johnson beat Jim Flynn, nine rounds, Las Vegas, N. M.

June 27, 1914—Jack Johnson beat Frank Moran, 20 rounds, in Paris, France.

April 5, 1915—Jess Willard beat Jack Johnson, 26 rounds, Mariamao, Cuba.

March 25, 1916—Jess Willard beat Frank Moran, 10 rounds, New York.

July 4, 1919—Jack Dempsey beat Jess Willard, three rounds, Toledo.

Sept. 7, 1920—Jack Dempsey beat Billy Miske, three rounds, Benton Harbor, Mich.

Dec. 14, 1920—Jack Dempsey beat Bill Brennan, 12 rounds, New York.

July 2, 1921—Jack Dempsey beat Georges Carpentier, four rounds, Jersey City, N. J.

Fight Off at Midnight, But Restored Shortly After

Continued

erty, the referee, and other incidental expenses which probably will amount to $30,000.

Major Lane, who resigned as trustee for the promoters yesterday after failing to raise Dempsey's $100,000, decided to continue as trustee and assist the promoters in untangling the muddled finances. Kearns will have jurisdiction over all gate receipts until the champion's $100,000 is obtained. The gate receipts then will revert to the promoters.

Molumby, who signed the articles assuring the championship bout for Shelby, today is back in control as promoters, assisted by his associates who originally conceived the idea of having Dempsey risk his title in the boom town.

Mayor Jim Johnson of Shelby, who personally sank $150,000 in the venture, also is back.

Johnson, who came to Great Falls last night from Shelby, making the 100 mile trip in an automobile, was reported to be in such a nervous condition that he was unable to participate in any of the conferences. He remained in the banking institution of George Stanton, president of the Stanton Trust & Savings bank, while frantic efforts were being made to save the fight for Shelby.

The fight was actually called off at 12.30 o'clock this morning after an angry argument between Jack Kearns and Stanton in a room crowded with newspaper correspondents. Stanton appeared to tell Kearns that the $100,000 was not available and he saw no prospect of raising it.

"I feel that Dempsey ought to fight," Stanton said. "He already has received $210,000. It is cruel to Gibbons that such a condition has arisen and in justice to the sport it is my opinion that Dempsey should go ahead and fight."

Kearns declared he would accept $50,000 in cash at once and get the remaining $50,000 from the first money that went through the gates.

Stanton advised that it was too late to consider any such proposal and that the $50,000 in cash was not available, as the $5000 each pledged from the Montana business men to raise the money had been returned.

Some of the newspaper correspondents asked Stanton point blank if his statement meant that the fight was off.

"As far as I'm concerned, it's off," the banker replied.

Kearns, his face flushed with anger, turned on his heel and said:

"That's good enough for me, it's off."

The champion's manager left the room, going to his own quarters. Major Lane, who was asleep at another hotel, was awakened and informed that there would be no fight. He hurried to Kearns' room to begin the series of conferences that resulted in the restoration of the battle.

Kearns offered to agree to a postponement to July 25, to enable the finances to be completely reorganized and a new drive started for the sale of tickets. This, however, did not meet with the approval of the promoters and Kearns went into a room with the newspaper correspondents for a discussion of the situation.

Kearns asked the newspapermen just what they thought of the situation and they unanimously were of the opinion that the fight should be held. They counseled with the manager to go back and make the proposal to "gamble" with the gate receipts for his final guarantee, provided the preliminary expenses of the show were absolutely assured.

The champion's manager hesitated, studied for a few moments, and then hurriedly left the room where the promoters were conferring and made the "gambling" proposition. The proposal was not immediately accepted, however, and Lane, Molumby and Former Judge Roy E. Ayrs asked for a few minutes by themselves to talk it over. They discussed the proposition and came back in 20 minutes with the announcement that they would accept.

The first announcement—or the last—to the newspapermen came from Lane, who opened the door of the conference room and shouted: "Boys, the fight is on."

"Kearns Good Sport," Says Kane

SHELBY, Mont., July 3. (By the Associated Press.)—Eddie Kane, manager of Tommy Gibbons, expressed gratification today when he learned that the fight would be held. He said:

"Tommy Gibbons will be the happiest man in the United States when I tell him that he is going to meet the champion after all. I had to tell him yesterday that there was some doubt about it.

"I think Kearns did a sporting thing in agreeing to go through with it," Kane added.

Ricard's 1923 TWILIGHT LEAGUE Contest

The Original "Most Popular Player" Contest

GOOD FOR ONE (1) VOTE

NAME OF PLAYER ....

Fill In and Return to

"Champs" For 38 Years — Ricard's — 123 CENTRAL STREET

HORSE RACES—JULY 4

The 4th — FASTEST FREE-FOR-ALL Every Staged in Lowell. The greatest racing in this section of New England. Gates open at 12. Races at 1.30. LOWELL DRIVING CLUB — The 4th

GOLDEN COVE PARK, LOWELL

NEW YORK YANKEES NOW HAVE LEAD OF TEN FULL GAMES IN RACE

WILLIAMS AND RUTH EACH BANG OUT CIRCUIT DRIVES

Former Now Has 22 to His Credit and Ruth Has 15—Babe's Hitting Yesterday a Factor in Yanks' Victory Over Washington—Giants Drop Third Straight Game—Yanks Now Have 10-Game Margin

NEW YORK, July 3.—Aided by the long club of Babe Ruth, the New York Yankees continued their winning streak yesterday when they took the opener of their series with Washington, by a score of 13 to 1. Ruth, who poled out his 15th home run of the season, also collected a double and a triple, while Pipp, a teammate, also got a circuit drive. Shawkey, who held the Senators to eight hits, was robbed of a shutout by loose fielding. The victory gave the Yanks a lead of ten full games in the American.

The Giants lost their third straight game when the lowly Phillies pounded four New York pitchers heavily. Cy Williams, premier home run hitter of the year, got his 22d four-base hit of the season. The Phillies started with an early lead, Mitchell holding the Giants well and assisting his teammates with two three-base hits.

Pittsburgh kept its hold on second place in the National by defeating St. Louis, Hamilton holding the Cardinals helpless. Cincinnati, however, kept right behind the Pirates by defeating the Cubs in a close fight. Roush's single in the ninth was the deciding factor for the Reds. Three home runs by Chicagoans were to no avail.

The St. Louis Browns maintained their hold in the first division by defeating the White Sox, Shocker holding Chicago scoreless until the ninth.

The Athletics after losing four straight to the Yankees were humbled in the first game of the series with Boston. It was Ehmke's 12th victory and home runs by two fellow Red Sox were material factors in the win.

Detroit and Cleveland in the Americans and Boston and Brooklyn in the Nationals were idle yesterday. The national leaguers got six home runs to the Americans' four.

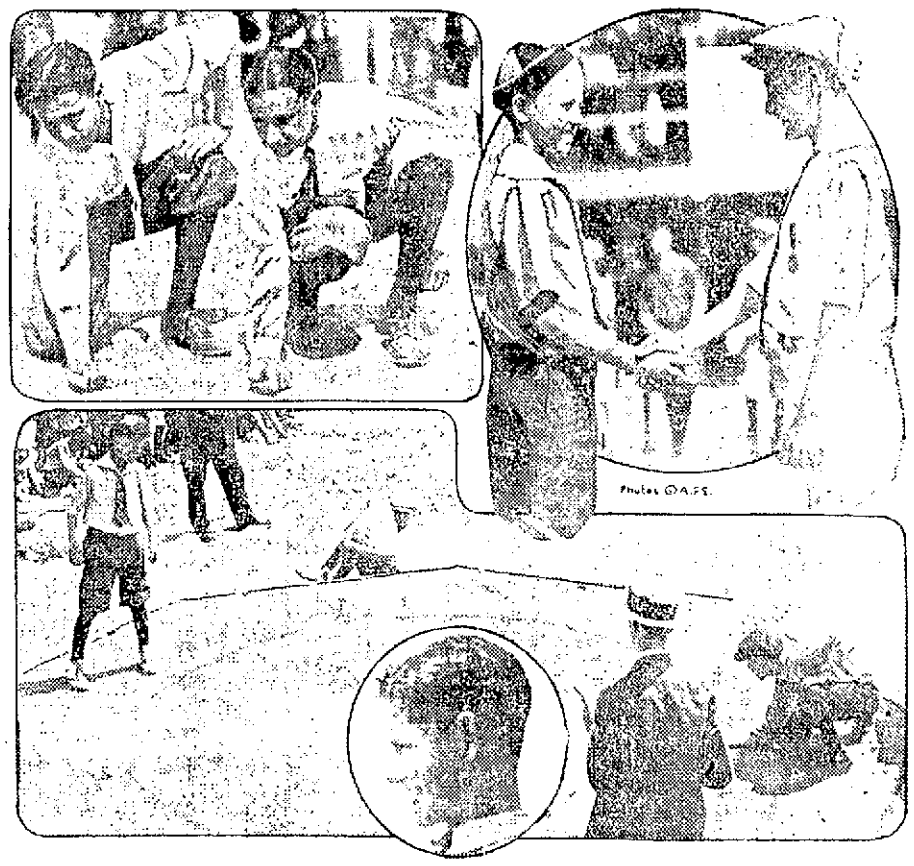

PLAYING FOR NATIONAL MARBLE-SHOOTING TITLE

These pictures were taken at Atlantic City, N. J., during the tournament to decide the marble-shooting championship of America. In the upper left are Thomas Morgan, Detroit, and Roy Bocorcelski, Cleveland, warming up for battle. Ross Beaver, Indianapolis, shakes hands with his opponent, Sam Schneider, St. Louis. Below you see the boys from Newark, N. J., and Washington, D. C., fighting for the honor of their home town. And in the circle is David Lanham, Cincinnati, who won his first round.

THE SMALLEST ONE WINS

These boys reached the semi-finals in the national marble-shooting tournament at Atlantic City, but Sammy Schneider (right), of St. Louis, defeated Morris Goldfarb (left), of Fort Worth, Tex., 9 to 4, and then defeated Harlin McCoy, of Columbus, O., 7 to 6.

HOW THEY STAND

AMERICAN LEAGUE STANDING

	Won	Lost	Av.
New York	44	22	.667
Philadelphia	34	32	.515
Cleveland	35	33	.500
St. Louis	32	33	.492
Chicago	30	32	.484
Detroit	31	34	.477
Washington	30	36	.455
Boston	24	36	.400

AMERICAN LEAGUE RESULTS

Boston 7, Philadelphia 4.
New York 13, Washington 1.
St. Louis 7, Chicago 2.

GAMES TOMORROW

(Two Games)
Chicago at St. Louis.
Detroit at Cleveland.
Philadelphia at Boston.
Washington at New York.

NATIONAL LEAGUE STANDING

	Won	Lost	Av.
New York	43	23	.652
Pittsburgh	40	25	.615
Cincinnati	38	27	.585
Brooklyn	34	31	.523
Chicago	36	34	.514
St. Louis	33	36	.478
Boston	21	45	.318
Philadelphia	20	46	.303

NATIONAL LEAGUE RESULTS

Cincinnati 9, Chicago 5.
Philadelphia 10, New York 4.
Pittsburgh 4, St. Louis 1.

GAMES TOMORROW

(Two Games)
St. Louis at Pittsburgh.
Cincinnati at Chicago.
New York at Philadelphia.
Boston at Brooklyn.

C. M. A. C. STRENGTHENS LINEUP IN EFFORT TO BREAK LONG STRING OF REVERSES

C.M.A.C. will take the field against Abbot Worsted tonight at Textile campus, with a much strengthened lineup, according to Manager William Marcotte, who is anxious to break the long string of reverses experienced by his players, in the Central Massachusetts Twilight league. Joseph Duffy and Edward Cawley, two of the best infielders and hitters in the city, will be injected into the lineup and there is a possibility that an imported player will pastime in the outfield. Al Kraug, the Tufts collegian, will be on the mound, insuring the Lowell fans of at least an even break in pitching.

Henry Sullivan, Highland Daylight receiver, will handle Al Davidson's shoots. The Abbot pitching ace is said to be in prime shape for the conflict tonight. The visitors will have their regular lineups, as they desire to take no chances with the slugging C.M.A.C. players, who have hit all beaters this season. Claxton Sheedy, Olaf Hendrickson, Dempsey, Murphy, Urann, Shannahan and Fallon will be in the rival camp. The game will be called promptly at 6.15.

EVEN BETTING ON JESS

Odds on Firpo Take a Tumble — Johnson Says Willard Will Win

NEW YORK, July 3.—Jess Willard is doing another comeback—this time in the betting on his match with Luis Angelo Firpo at Jersey City July 12.

Odds of three to one given on Firpo two weeks ago on the assumption that Willard would be in poorer condition than when he defeated Floyd Johnson at the Yankee stadium, have now been reduced almost to a level, as Willard in his workouts is declared to be to be 50 per cent better than when he trounced the Iowan.

Johnson predicted today that Willard would knock Firpo out in eight rounds, after allowing the Argentinian to punch himself out.

Band Concert, Midway, Carnival and Bonfire
AT THE SILESIA MILLS PARK
Night-Before-the-Fourth

"LEFTY" TYLER PLANS FOR STRONG NINE

George "Lefty" Tyler, ex-major league pitcher and member of the South Ends in the Lowell Twilight league, announces that he has formed an all-star team of players who will inaugurate their season at Alumni Field (Spalding park) Saturday afternoon. The team styled Tyler's Independents will meet the Boston Tigers one of the cleverest colored aggregations playing baseball in the New England states. This team is credited with an early season victory over the C.M.A.C.'s and since that game has added considerable strength to its lineup.

Fred Tyler, brother of George and last season with the Waterbury, Conn., Eastern league club, will catch for the new organization. The Tyler battery will have the support of selected imported players and the pick of the Lowell Twilight circuit. An extensive schedule of out of town games has been planned by Manager Tyler, which will keep the players busy practically every day of the week. Two home games will be played every week.

TAYLOR TO MEET SHEPPARD

INDIANAPOLIS, Ind., July 3.—Bud Taylor, Terre Haute, Ind., and Johnny Sheppard of Boston, will meet in a bout scheduled for 10 rounds here tonight. The boxers will meet at 113 pounds.

TEX TO FIX ARENA

Will Comply With All Building Laws at Boyle's Thirty Acres

NEW YORK, July 3—Immediate steps will be taken to make whatever repairs are necessary to the big fight arena at Boyle's Thirty Acres, Promoter Tex Rickard said last night after Jersey City building inspectors had pronounced the structure unsafe and declared they would withhold a permit for the Jess Willard-Luis Firpo heavyweight match there on July 12, unless conditions were remedied.

Heavy strain on the supporting beams of the huge pine saucer had been caused by settling of the ground, inspectors reported. Floor boards also were found to have deteriorated and aisles to be in unsatisfactory condition. Further investigation will be made, building officials said, before final judgment is passed.

"We will comply with every requirement of the building laws and take every precaution to safeguard those who will attend the heavy weight show," the promoter said. "I am confident that everything necessary can be done without delay so that the fights can be held as scheduled."

Boyle's Thirty Acres was built by Rickard in 1921 at a cost of about $400,000 for the Jack Dempsey-Georges Carpentier heavyweight championship match. It was last used in July, 1922, when Benny Leonard defended his lightweight title against Lew Tendler in a 12 round match. Its seating capacity is about 80,000, the largest of any outdoor arena in the country.

SHELBY AGAIN IN GALA ATTIRE

Fight Fans Enthusiastic Upon Approach of the Big Battle

Both Fighters Reported in Best of Shape for the Encounter

SHELBY, Mont., July 3—(By the Associated Press) Filled to overflowing with anxious, but enthusiastic fight fans, bustling with confusion attendant upon the hourly approach of a world title bout, and clothed in a carnival atmosphere, Shelby awaits impatiently the tap of the gong which will send Tom Gibbons against the "Manassa Mauler," William Harrison Dempsey, tomorrow afternoon at 3 o'clock. Gibbons completed his training with a light workout yesterday afternoon. The big amphitheatre, a half mile westward from town, is finished and ready to accommodate the expected crowd, estimated variously at from a few thousand to eighteen or twenty thousand by the more optimistic. Ticket offices are ready for the last minute pasteboard purchasers, concessionaires by the score are massed along the thoroughfares leading to the fight arena and officials have been selected to handle the details of the bout. All except two preliminaries have been definitely arranged and an air of expectancy hangs over the town which has become the center of interest of the sport world.

Gibbons, apparently least disturbed of anyone in Shelby over the hitch in negotiations at Great Falls, on the final payment of the champion's guarantee, yesterday shadow boxed, punched the bag and skipped rope. The challenger's condition, in the opinion of experts who have watched him work the last few days, is better than it has been before any of his previous bouts.

WELL KNOWN STEPPERS IN GROTON RACES

The complete list of entries, including many Lowell steppers, for the Groton races on July 4, has been announced as follows:

Entries for the 2.25 trot and pace:

Allie Delmar, Barcelonia, Senecal and Parker; Hard Metal, Boron L. E. Fletcher; Bob Everett, Baron W. Ludger Lacombe; Argonne, A. H. Lancaster; Peru, Griffen, A. H. Drury; Sleighmaker, Fred Moulton; Red Pilot, George Parker; Setzer Prince, John H. Grant; Molesta, William Hazen; Echo Dan, Maplehurst farm; Bertha Volo, Charles Tarbell; Miss Salano, F. H. Bellows.

Entries for 2.20 trot and pace:

Echo Dan, Maplehurst farms; Eunice O., Titus and Ruga; Sandy McNabb, Charles A. Cutler, Argonne, A. H., Manchester; Michailowa, Adelaide Knight; Bob Everett, Fair Maiden, Ludger Lacombe; Elmwood Kid, Roland Warren; Rev. L. E. Fletcher; Allie Delmar, Barcelonia, Senecal; Magnus Worthy, Violet T. Taylor Bros.; Electric McKerron, A.D. McLennon; Harmony, H. A. Peterson; Flatsburg Peter, F. H. Bellows.

2.30 trot and pace:

Hard Metal, Boron, L. E. Fletcher; Baron W., Ludger Lacombe, Argonne, Drury; Crystal Hal, Rena Diablo, A. H. Lancaster; Peru, Griffen, A. H. Henry Lebrun, Setzer Prince, John Grant; Red Pilot, George Parker, Sleighmaker, Fred Moulton; Mannion, A. D. McLennon; Richard Axworthy, Roland Warren; Miss Margie F. H. Bellows.

The first race will start at 1.30 p. m.

ENDURANCE AUTO RECORD BROKEN

EDMONTON, Alberta, July 3—Paul Welch today claimed a new record for a 24-hour automobile endurance run, having completed 1131 9-10 miles on the Edmonton Fair Grounds track with but one stop for a tire change. The previous world's record was given 843 miles.

PLAN TO UNITE MINORITY PARTIES

CHICAGO, July 3—Preliminary plans whereby minority political groups may unite for action are to be considered at the opening session today of the conference of minority political bodies, labor organizations and co-operative societies, called by the farmer-labor party.

The key note address will be made today by Lieut. Gov. George F. Comings of Wisconsin.

FREE SERVICE
Prepare for the July 4th Holiday Trip
Drop into any one of the Central Automobile Tire Co. stores and let us inspect your tires. A blow-out on the road takes all the pleasure out of the trip. This service, as well as the changing of your tires all around, is absolutely free and a regular feature.

DOMINANT FIRST QUALITY NON-SKID CORDS
CERTIFIED GUARANTEED 10,000 MILES

All Non-Skids	Regular Sell. Price	Our Low Sale Price	All Non-Skids	Regular Sell. Price	Our Low Sale Price
30x3½	$17.70	$9.95	34x4½	$48.70	$22.95
32x3½	28.20	14.45	35x4½	50.20	24.00
31x4	32.65	16.70	36x4½	54.45	25.50
32x4	35.95	17.10	33x5	57.90	27.00
33x4	37.00	17.60	34x5	59.15	28.00
34x4	38.50	18.20	35x5	60.85	28.50
32x4½	46.50	21.50	37x5	64.20	31.50
33x4½	47.65	22.15			

MARATHON RED CORD TYPE TUBES
For Cord or Fabric Tires—First Quality. Factory Guarantee for Two Years

30x3½	$2.25	34x4½	$3.95
32x3½	2.75	35x4½	4.05
31x4	2.85	36x4½	4.25
32x4	3.00	33x5	4.50
33x4	3.10	34x5	4.75
34x4	3.20	35x5	4.90
32x4½	3.60	37x5	5.00
33x4½	3.70	36x6	9.75

MAIL ORDERS
Accompanied by cash or money orders promptly shipped with privilege of examination. Out-of-town customers given careful attention.

DEALERS
Garage Men. We have thousands buying from us—are you one of them? Here is an opportunity you have been looking for. Stock up with these tires NOW. You will never get a bigger bargain.

ALL OUR STORES OPEN JULY 4th
Stores Open Saturday Evenings
Registered Patent Office, No. 169031
CENTRAL AUTOMOBILE TIRE CO.
212 CENTRAL ST. Costello Bldg. LOWELL, MASS. Telephone 6904

Billy Evans Says

Of all the major sports, golf is perhaps the least strenuous. As someone has said there is no age limit to it. It can be played from the cradle to the grave.

Golf is more a sport of relaxation than one involving strenuosity. It is a tonic for the tired business man. Incidentally athletes who star in more strenuous sports often mix in a little golf to keep them from going stale.

Of late years golf has taken a strong hold on a majority of major league ball players. Some of the stars of the diamond play an excellent game. Most of them are long hitters. A weakness on the greens is the prevailing fault of most of the star ball players who have taken up golf. They like to hit them. The short game lacks appeal, consequently suffers.

During the last two or three years golf has stirred up a lot of agitation in major league baseball circles. On some clubs it has been rumored that golf came in for more consideration than baseball. That the players paid more attention to their score for 18 holes of morning play on the golf course than their batting average in the afternoon's ball game.

In fact some managers took the stand that golf was detrimental to the best interests of a ball player during the major league season. The objection was not raised because it was thought that the game itself was harmful, but rather on the grounds that 18 holes of golf in the morning tended to take much of the stamina of the player from the ball game. Some managers have gone so far as to even place a ban on golf.

Apparently Manager Tris Speaker of the Cleveland club doesn't take such an attitude. During the last two months of the campaign Speaker slumped in his batting, got away to a bad start. Instead of being well over the .300 mark as is customary with him, he has been under that charmed figure most of the time. Naturally I was interested the other day when I read that Speaker, in order to brighten up his batting eye and help his timing of the ball, was playing nine holes of golf every morning as the regulated tonic. It is an interesting fact that his batting has perked up considerably since he been playing nine holes of golf regularly each morning.

A number of the champion fighters are strong for golf. Jack Dempsey plays a lot of it, although they do say Walter Hagen and Gene Sarazen need have no fear of the champion heavyweight grabbing any of their titles.

Which merely proves that golf more than any other sport numbers among its devotees the shining lights, the champions of other sports.

Puzzling Plays

By Billy Evans

The Play

What are the limitations of the coacher?

How far can the coacher at third go in his efforts to upset the opposition either by word of mouth or actions?

There is a runner on third base. The batter hits a ball to the shortstop. There is no one out at the time and the runner on third, playing proper baseball, makes no attempt to score.

The player coaching at third dashed back and forth at the crack of the bat in the coacher's box and finally started madly for the plate, going about half way up the line.

The shortstop, becoming confused at the actions of the coacher, heaved the ball to the plate. It went wide of its mark, and rolled almost to the stand.

As the ball got away from the catcher the runner on third crossed the plate, while the batsman who hit the ball reached second base.

What is the proper ruling on such a play?

The Interpretation

The coacher had no right to run in the direction of the plate. In so doing, he left the lines of the coacher's box. He has no right to do that.

His dash to the plate confused the fielder, and made him throw to that base instead of first. Because of the coacher's actions he interfered with and prevented the legitimate play, and the runner should be called out because of the coacher's interference.

The batsman who had reached second on the play is only entitled to first and should have been sent back to that base.

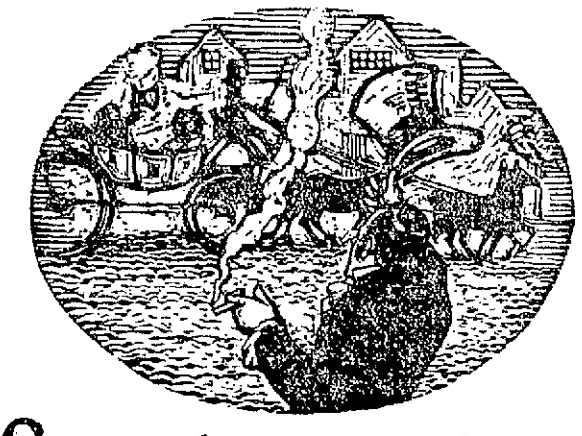

Smartly turned out

English Ovals on the box and twenty of them in it!

Thoroughbreds they are—of pedigreed tobaccos, matured, cured and *blended in the good old English way.*

Mild cigarettes—full bodied cigarettes—well made cigarettes—*handsome* cigarettes.

Philip Morris makes them.

In-com-pa-ra-bly fine!

PHILIP MORRIS & CO. LTD.
ENGLISH OVALS
CIGARETTES 20 for 25¢
Blended in the Good Old English Way

FOCH SENDS GREETING

Says France is Fighting for Same Principles as Our Forefathers

INDIANAPOLIS, Ind., July 3.—France at the present time is fighting for the same principles as are upheld by the American Legion, Marshal Foch declared in an Independence day message at national headquarters of the legion here today.

The message from the French war hero follows.

"I am happy to repeat to the American legion on the occasion of Independence day my sentiments of sincere attachment.

"The legion has demonstrated that it remains faithful to the principles that governed its foundation. These principles are those for which France is fighting at this time. The legion has recognized this fact and our common action as in the days of the past for the defense of right in the world cannot fail to continue to work for the highest welfare of our two countries."

BLINDED FROM EATING CANNED "HEAT" FOR KICK

WINNIPEG, Man., July 3.—Joseph Johnson today went blind and Delia Taylor, David Mowatt and Mabel McLeod were taken to a hospital in a serious condition from eating canned "heat" for its alcoholic kick. Three persons died here recently from the same cause.

THIEVES BREAK INTO TWO SCHOOL HOUSES

Thieves, evidently amateurs, broke into the Boys' Vocational school on Broadway and the Morrill school near the North common last Sunday evening and stole several articles of more or less value.

At the Boys' Vocational school the thieves took a gold fountain pen, the property of the clerk, and several articles that were the property of the city and at the Morrill school it is not known as yet what was stolen.

The break was evidently the work of boys familiar with the Vocational school for the places ransacked were those where articles of value are usually kept. As the school is closed for the summer there was very little there to take.

NEW ADJUTANT FOR SALVATION ARMY

It was announced at Salvation Army headquarters today by Adjutant Mark Arnold, who is to leave Lowell for Bridgeport, Conn., that Commander Charles Abbott of Providence, R. I., had been appointed to succeed him in this city. Ensign Daughty, also of Providence will assist the newcomer.

Both men have made an enviable record in Salvation activities in Rhode Island and it is expected they will meet with similar successes in Lowell. Honorary exercises will be held Wednesday the day of their arrival at Salvation Army headquarters, in Appleton street.

SOUVENIR BOOKS NOW WORTHLESS

NEW YORK, July 3. (By the Associated Press.)—Announcement today by engineers who reconditioned the Leviathan that war-time tales of German attempts to cripple the liner were false, has left the shipping board in a quandary as to what to do with $15,000 worth of elaborate souvenir booklets containing a detailed account of the alleged sabotage which were to have been distributed tomorrow on the ship's first voyage as an American liner.

NEW CORPORATION FOR FISH CONCERN

BOSTON, July 3.—Plans for the formation of a new corporation to take over the property and business of the Gorton Pew Fisheries Co., of Gloucester, now in the hands of receivers, were made known today with the filing of a receiver's report in the federal equity court here. The report says negotiations for the proposed plan have been carried on by William M. Putnam, organizer of a creditors' committee representing holders of notes in excess of 85 per cent. of the present note indebtedness and committee of preferred stockholders. A hearing on the report will be held July 9.

NEW ORLEANS IS SECOND PORT

NEW ORLEANS, July 3.—New Orleans easily will retain its rank as second port in the United States for the fiscal year ending June 30, Emile Kuntz, collector of customs declared today in announcing that $25,277,700 was collected in duties on imports here during that period. The figure was a new record, the previous high total having been only $16,186,019 for the last fiscal year.

JEFFRIES REFEREE IN WILLARD MATCH

NEW YORK, July 3.—Jim Jeffries of Los Angeles, former heavyweight boxing champion, will referee the match between Jess Willard and Luis Firpo at Boyle's Thirty Acres July 12, Promoter Tex Rickard announced today, after the New Jersey boxing commission approved his selection. Jeffries will arrive here next Tuesday.

Attention Ladies!

From Now Until August 1st Our Price for

LADIES' RUBBER HEELS Put On

All Colors, 25c Per Pair

SHWARTZ'S SAMPLE SHOE STORE

24 Prescott Street

MAY TAX BILLBOARDS

Sen. Curtis Will Propose New Source of Revenue When Congress Meets

WASHINGTON, July 3.—A new source of revenue will probably be proposed at the next session of congress by Senator Curtis of Kansas, republican whip of the senate.

Senator Curtis said today he had given much thought to billboards and signs, which are springing up like mushrooms along the highways of the country as a legitimate subject for federal taxation, and virtually had decided to urge a tax upon them based upon the square feet of space in each.

In the opinion of Senator Curtis such a tax would prove a fruitful source of income without imposing a burden upon the public at large. It is not his intention to suggest a tax upon signs exposed by dealers upon their own property.

FIRECRACKERS IN POCKET KILL BOY

GLOVERSVILLE, N. Y., July 3.—Joseph Javarone, 11, died as a result of burns sustained when two firecrackers exploded in his pocket. The boy lighted one of the firecrackers and when it failed to explode placed it in his pocket. The fuse, still burning, ignited another firecracker. Both exploded and set fire to his clothing.

BEAUTY WINNER

Miss Helen Jarvis, English dancer, won the "Fleurs de la Beaute" contest in Paris. American girls were competitors.

SULLIVAN WILL MAKE FIFTH CHANNEL SWIM

On Friday of this week, Henry F. Sullivan of Lowell will sail on the President Adams from Boston for England, where he will go into training for his attempt to swim the treacherous waters of the English channel, which exploit he attempted without success on four previous occasions. Mr. Sullivan will be accompanied by Andrew Keane of 148 Cross street, this city, and Capt. Leslie Smith of Winthrop, his trainer and adviser. With favorable weather prevailing, Mr. Sullivan will make the try late in August or early in September. He will swim under the colors of the C.Y.M.L. of this city.

GIFT OF $25,000 TO ANDOVER ACADEMY

PITTSFIELD, July 3.—Gifts of $25,000 each are to be made to Phillips Andover academy and the Massachusetts Agricultural college by Mrs. Frederick G. Crane of Dalton, in accordance with the wishes of her late husband. Other gifts to be made by Mrs. Crane will include $10,000 to the First Congregational church of Dalton; $10,000 to the Dalton Y.M.C.A.; $25,000 to the House of Mercy hospital in this city; $5000 to the Berkshire County Home for Aged Women; $2000 to the Pittsfield Anti-Tuberculosis society; $5000 for the Berkshire County society for the care of crippled and deformed children, and $1000 to Simmons college, Boston.

BULGARIAN CHIEF

Prof. Alexander Zankoff, victorious leader of the revolutionary movement in Bulgaria, is now prime minister of the country.

STOCK MARKET

NEW YORK, July 3.—Stock prices exhibited a firm tone in today's opening dealings. United States Steel, Baldwin, Studebaker and American Can all opened fractionally higher. Gains of a point or more were registered by DuPont, Maxwell Motors A, Crucible Steel and Great Northern ore. Some of the rails were heavy, New Haven dropping a point and New Haven dropping a point and New York Central, Northern Pacific and Union Pacific preferred yielding fractionally.

The early demand was most effective in the rails, steels, oils and motors, gains of a point or more being recorded by the Pan-American issues, Houston, Hudson Motors, Bethlehem Steel and several others. The market became irregular later when selling pressure was exerted against Baldwin, which dropped a point, and New Haven, which dropped to 11⅝, another new low. Foreign exchange opened irregular, demand sterling touching a new low for the year at $4.56.

The market developed a reactionary trend during the morning. This selling induced a spirit of caution on the part of speculative buyers for the long account who had succeeded in marking up a number of the independent steel, motor, oil, rail and merchandising issues. Selling pressure was most effective against New Haven, Atlantic Gulf, American International Corporation, Central Leather and Mexican Seaboard common and the certificates, all of which dropped 1 to 3 points to new low records for the year. Previously, Pullman, Pierce Arrow preferred and Sears Roebuck had been pushed up 2½ to 3 points. Call money opened at 5½ per cent and then eased off to 5.

The disappearance of high money rates, call loans falling to 4½ per cent in the afternoon failed to halt the sagging trend of prices. Active speculative issues such as U. S. Steel, American Can, Kelly-Springfield, Marland Oil and American Woolen sold 1 to 1½ under yesterday's final figures, while Corn Products, Baldwin, American Sugar, American Hide and Leather preferred and Central Leather preferred were down 2 to 3 points.

Cotton Market

NEW YORK, July 3.—Cotton futures opened barely steady. July, 26.35; October, 23.50; December, 23.30; January, 23.12; March, 23.10.

The closing was weak. Prices continued to melt away in the late dealings with some bad breaks taking place in the railroad group. Delaware & Hudson, Louisville & Nashville, and Canadian Pacific dropped 3 to 5 points.

Cotton futures closed irregular. July 26.00 to 26.02; Oct. 23.65 to 23.69; Dec. 23.15 to 23.18; Jan. 22.55 to 22.57; March 22.52.

Money Market

U. S. government bonds closed: Liberty 3½'s 100.16, first 4's 98.4; second 4's 98.8; first 4¼'s 98.8; second 4¼'s 98.5; third 4¼'s 98.15; fourth 4¼'s 98.11; Treasury 4¼'s 99.22.

Call money easy, high 5½; low 4; ruling rate 5½; closing bid 4, offered at 4½; last loan 4.

Call loans against acceptances 4½. Time loans firmer; mixed collateral 60-90 days 5 at 5¼; 4-6 months 5 at 5¼. Prime commercial paper 5.

Foreign exchange, irregular. Great Britain, demand, 4.55 15-16, cables, 4.56¼, 60-day bills on banks, 4.53⅞. France, demand, 5.93; cables, 5.93½. Italy, demand, 4.34; cables, 4.34½. Belgium, demand, 5.02, cables, 5.03½. Germany, demand, .0006⅛; cables, .0006⅛. Holland, demand, 39.06; cables, 39.09. Norway, demand, 16.12. Sweden, demand, 26.41½. Denmark, demand, 17.34. Switzerland, demand, 17.45. Spain, demand, 14.18½. Greece, demand, 2.93. Poland, demand, .0069. Czecho-Slovakia, demand, 3.59½. Argentine, demand, 35.00. Brazil, demand, 10.87. Montreal, 97¾.

NEW YORK MARKETS

	high	low	close
Allis Chal	39¾	39	[illegible]
Am Beet Sug	32½	31	31
Am Can	88¼	85⅞	86¾
Am Car & F	156	155	155
Am Cot Oil	5⅛	4⅞	4⅞
Am H & L	6¾	6½	6½
do pf	37	36¼	36¾
Am Loco	123¾	[illegible]	[illegible]
Am Smelt	56	54½	54⅝
do pf	94½	94½	94½
Am Sug	66⅛	65	[illegible]
Am T & T	120⅞	120½	120½
Am Wool	82⅞	81	82⅞
Anaconda	40¼	39	39½
Atch	98½	97½	97½
At Gulf	10¼	9½	10
Baldwin	115¼	116	116⅛
B & O	44⅞	43	43½
do pf	57	56¾	56¾
Beth Steel	46	45⅜	45⅜
B R T	17⅞	17¼	17⅜
Butte & Sup	19¼	18¾	19
Cal Pete	19¼	19¼	19¼
do pf	97½	97½	97½
Can Pac	115½	112¼	112⅝
Cent Lea	20⅝	18½	19
do pf	55⅞	[illegible]	[illegible]
C & G W	4¾	4¾	[illegible]
do pf	10⅝	[illegible]	[illegible]
C R I & P	23	[illegible]	[illegible]
Chile	25⅞	[illegible]	[illegible]
Col G & E	92⅜	[illegible]	[illegible]
Col Fuel	26½	26	[illegible]
Con Gas	58½	[illegible]	[illegible]
Corn Prod	121⅞	118½	[illegible]
Cru Steel	64½	62	[illegible]
Cuba Cane	11¼	10⅞	[illegible]
Del & Hud	105½	[illegible]	[illegible]
Erie	11½	11	11
do pf	18⅝	17	[illegible]
do 2d	12⅞	12½	[illegible]
Gen Elec	171¼	[illegible]	[illegible]
Gen Motors	[illegible]	[illegible]	[illegible]
Granby	[illegible]	[illegible]	[illegible]
Gt N pf	64⅜	[illegible]	[illegible]
Gt N Ore ctf	[illegible]	[illegible]	[illegible]
Int Mer Mar	[illegible]	[illegible]	[illegible]
do pf	[illegible]	[illegible]	[illegible]
Kennecott	33¼	32½	32½
K City S	17	17¼	17¼
do pf	50	[illegible]	[illegible]
Lehigh Val	59	57	57¼
L & Nash	88¾	88	88
Maxwell	39	38	38
do 1st	11¾	11⅜	11½
Midvale	23	23	23
Mother Lode	8½	8¼	8½
Mo Pac	11⅝	11	11
Nat Lead	110	109⅝	110
Nevada	11⅞	11	11
N Y Air B	32	32	32
N Y Cent	98	96¾	96¾
N Y & N H	13	10⅞	11¼
Nor & West	103½	103	103
No Pac	66¼	64⅞	64⅞
Ont & West	15⅝	15¼	15⅝
Pac Mail	58½	55¼	55¼
Penn	42½	42¼	42½
Pere Marquette	41⅞	[illegible]	[illegible]
Pitts Coal	59½	59½	59½
P W V	43¼	42	42
Pres Steel	53	53	53
Pullman	114	112	112
Pure Oil	15¾	15¼	15¼
Ray Con	10¾	10¼	10½
Reading	71	70¼	70¼
Rep I & S	42¾	41⅞	[illegible]
do pf	88½	88	[illegible]
Royal D	41¼	41¼	41½
St. Paul	15⅝	15	15
Sinclair Oil	23½	22¾	22¾
Sloss	42	42	42
So Pac	86	85½	85½
So Ry	32¼	32	32
do pf	64⅝	64¼	64⅜
Stewart	77½	76¼	76½
Stude	102½	99¾	100
Tex Pac	18	17½	17½
Third Av	10½	10½	10½
U Pac	129¼	127½	127½
do pf	72¼	[illegible]	72
U S I Al	44½	[illegible]	[illegible]
U S Rub	42½	41¼	41¼
do pf	96	96	96
U S Steel	91⅝	90	90⅝
do pf	118⅞	118	118⅞
Utah Cop	[illegible]	56½	56½
Va Chem	7⅞	7½	7½
Wab	8½	8¼	8¼
do A	27⅞	26⅞	[illegible]
do B	17	17	17
do B	17	17	17
Willys	6	[illegible]	[illegible]
Westhouse	53⅞	52⅞	52⅞
Wor Pu	104½	103¼	103½
Wis Cen	26⅞	26	26

BOSTON, July 3.—There were price changes in initial dealings on the local stock market today. North Butte gained a fraction and Copper Range dropped ¼.

BOSTON MARKET

Ahmeek	55	54¾	55
Am Pneu	[illegible]	1½	[illegible]
do pf	4	4	4
Am Wool pf	100	100	100
Arcadian	[illegible]	[illegible]	[illegible]
Ariz Com	8½	8½	8½
Bos & Alb	[illegible]	[illegible]	[illegible]
Bos & Me	[illegible]	12	12¼
Cal & Ariz	47	47	47
Cal & Hec	[illegible]	42	42
Cop Range	29	[illegible]	[illegible]
Davis Daly	[illegible]	[illegible]	[illegible]
E Butte	[illegible]	[illegible]	[illegible]
Eastern S S	[illegible]	[illegible]	[illegible]
Elder Corp	4	4	4
Gt At P & G	[illegible]	[illegible]	[illegible]
Hancock	[illegible]	[illegible]	[illegible]
Isl Cr Coal	[illegible]	[illegible]	[illegible]
Isle Roy	20	[illegible]	[illegible]
Kerr Lake	[illegible]	[illegible]	[illegible]
L & McN	[illegible]	[illegible]	[illegible]
Mass Gas	[illegible]	[illegible]	[illegible]
Mayflower	[illegible]	[illegible]	[illegible]
Mohawk	[illegible]	[illegible]	[illegible]
Nat Leather	[illegible]	[illegible]	[illegible]
New Cornelia	17	[illegible]	[illegible]
N E Tel	113½	113	[illegible]
Nipissing	[illegible]	[illegible]	[illegible]
No Butte	[illegible]	[illegible]	[illegible]
Old Dom	18	18	[illegible]
Orpheum	17	17	[illegible]
Osceola	27	26	[illegible]
Quincy	[illegible]	[illegible]	[illegible]
Shannon	[illegible]	[illegible]	[illegible]
Shat Ariz	[illegible]	[illegible]	[illegible]
St Marys	[illegible]	[illegible]	[illegible]
Sup & Bos	1	1	[illegible]
Swift & Co	[illegible]	[illegible]	[illegible]
Trinity	60	[illegible]	[illegible]
U Apex	[illegible]	[illegible]	[illegible]
U Fuel	[illegible]	[illegible]	[illegible]
U Sh M	[illegible]	[illegible]	[illegible]
do pf	[illegible]	[illegible]	[illegible]
U S Smel	[illegible]	[illegible]	[illegible]
Ventura	[illegible]	[illegible]	[illegible]
Winona	40	40	40
Wolverine	6	6	6

G. F. Redmond & Co.

Inc.

STOCKS and BONDS

Market Letter Service Reports

Howe Bldg. Opp. Sun Bldg.

"At the Square," Lowell

Telephone, Lowell 6327

MAIN OFFICES

19 Congress St. Boston

25 Broad St. New York

New York Detroit Cleveland

Chicago Philadelphia Baltimore

Direct Private Wires

IMPOSING CEREMONY

Funeral Today of Nine Belgian Soldiers Killed in Ruhr

CREFELD, Germany, July 3. (By the Associated Press.)—Imposing ceremonies marked the funeral today of the nine Belgian soldiers killed by the explosion of a time bomb Saturday on a train bound from Duisburg to this city.

Baron Rolin Jacquemyns, Belgian representative on the inter-allied Rhineland commission, was present as well as delegates from the French and British missions in Coblenz. Amid deep silence disturbed only by the drone of airplanes circling above the Crefeld hospital, Baron Jacquemyns said:

"These men died like the glorious victors in the autumn of 1918, precisely at the moment when final success was assured. Brave soldiers, cowardly murdered, I salute your mortal remains. I am here to tell you that the entire inter-allied commission is with you for complete and absolute victory."

Generals Ruquoy, Beaurain and De Longueville also expressed Belgium's irrevocable decision to bring Germany to terms.

RECRUITING FOR NAVY IS BOOMING

Recruiting for the navy has taken a decided "turn to the right," according to Chief Water Tender R. Frederic in charge of the Lowell district, who until the past few weeks had met with poor success in his campaign to enlist qualified young men into the naval service. George Lansier, of 510 Moody street, was enlisted as a fireman 3rd class today, and was sent to Newport, R. I., where he will receive a training course before getting his regular assignment.

Herman Higgins, 6 Dutton street, was accepted as a musician, first class, and recommended to the Bureau of Navigation, to be enlisted under age. Higgins, who is barely over the 17 year line, will in all probability be accepted within the coming week.

NASHUA CHURCH TO BE CONSECRATED

Rev. John J. Shaw, pastor of St. Michael's church, this city, will be among those present, in the capacity of chaplain to the bishop, at the consecration ceremonies of St. Patrick's church in Nashua, N. H., tomorrow. The new church will be consecrated by Bishop Guertin of Manchester, who will be assisted by Rt. Rev. Bishop Molloy of Brooklyn, a former Nashua boy, who will celebrate the pontifical mass. The sermon will be preached by Rev. Mortimer Toomey of St. Eulalia's church, South Boston.

BOYLES ACRE ARENA IS DECLARED SAFE

JERSEY CITY, N. J., July 3.—Boyle's Thirty Acres is not unsafe and any minor repairs that may be necessary to put the fight arena in first class condition can be made before July 12, the date of the Luis Firpo-Jess Willard match.

This statement was made today by City Commissioner John Saul, contradicting previous reports that the arena was in a dangerous condition.

MAKING THE TRIP FOR HIS HEALTH

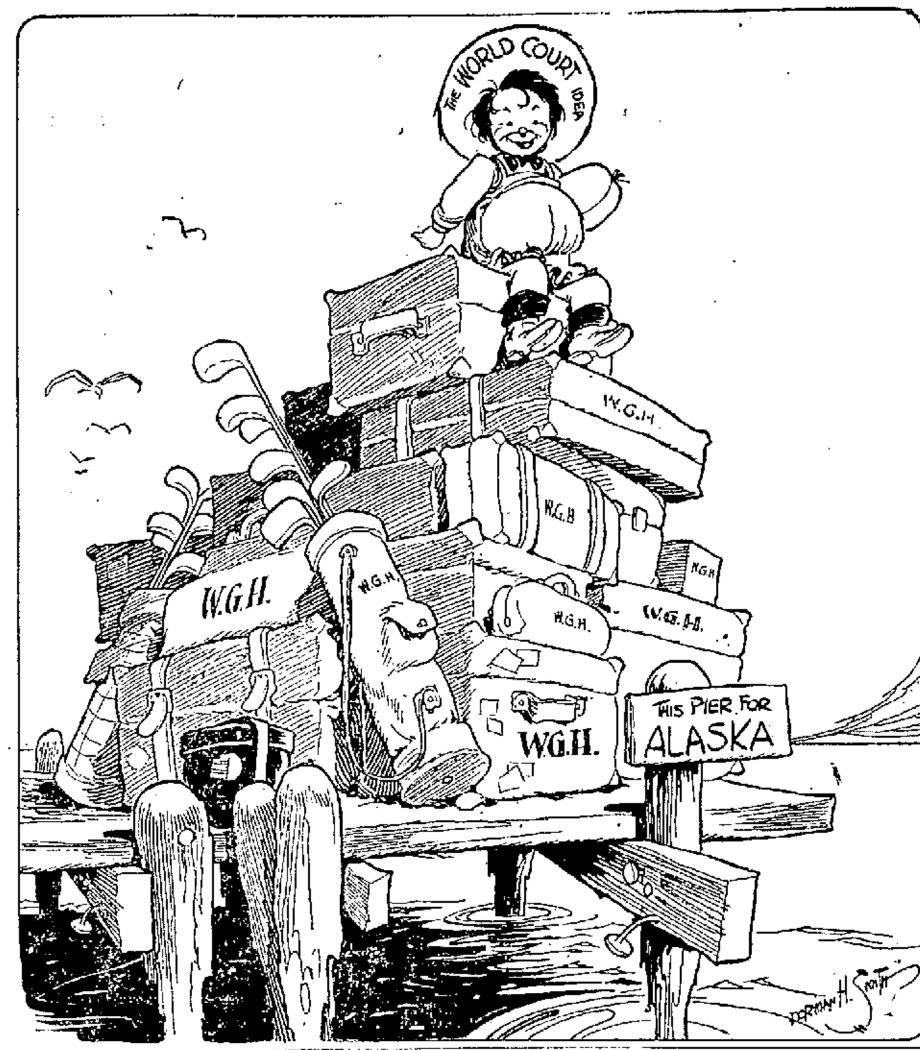

OUT OUR WAY

A PILL THAT'S BAD FOR ONE IS OFTEN GOOD FOR ANOTHER.

OUR BOARDING HOUSE

MRS. HOOPLE FANS BUSTER'S EARS

Jack Daw's Adventures. Chapter 15

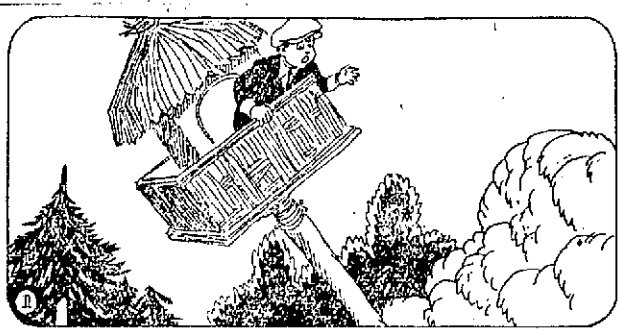

Shakier and shakier grew the little watch house, and thinner and thinner grew the tower pole, as the beaver gnawed away. Jack knew that he would soon be toppling over and he stood outside the little house, ready to jump. Then, as the beaver hopped back, the tower house started to fall.

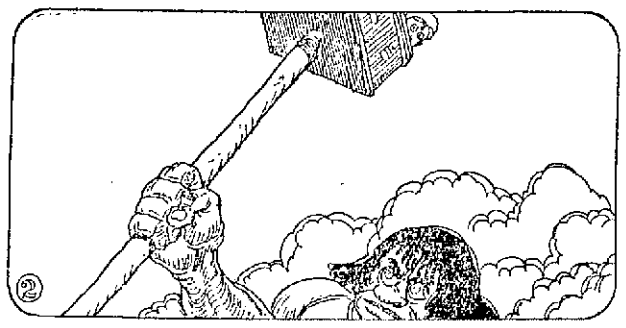

Then there was a rustling in the trees nearby and just as the tower house seemed ready to crash to the ground, a big hand reached out and caught the pole. Once made it was the Bad Giant. So Jack, instead of being dashed to the ground was lifted high into the air. "He, ho, ho, ho," laughed the Bad Giant.

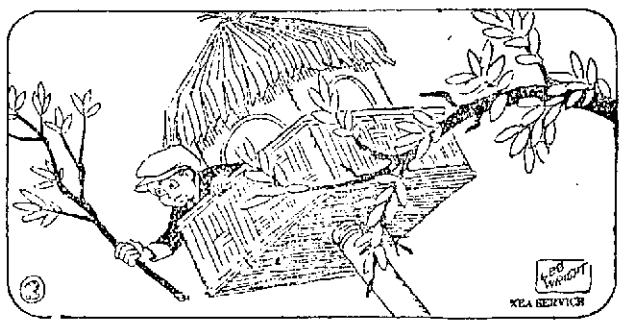

Jack was carried a long distance through the thick woods. Now and then he had to hold his head low to escape being hit by tree limbs and leaves. One of the limbs caught in the tower house and broke off. Jack grabbed it. Then he saw a huge hornets' nest just ahead of him, and it gave Jack an idea. (Continued.)

ADVENTURES OF THE TWINS

by Olive Roberts Barton

CRAZY TOWN

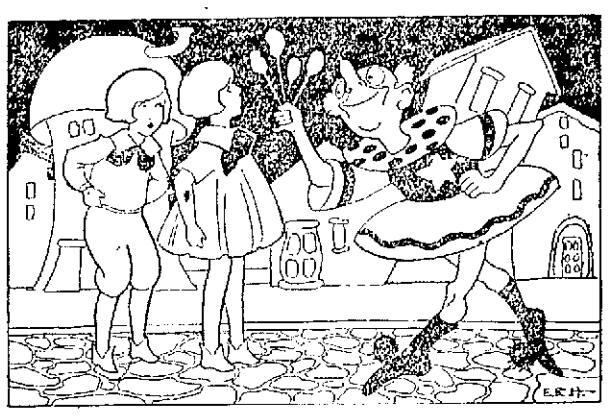

SO THEY WENT UP TO THE QUEER PERSON AND ASKED IF IF HE HAD SEEN NANCY'S LOST DOLL.

The next place the Choo-Choo Express stopped at was Crazy Town.

The minute the Twins stepped off the little train they began to laugh at the funny things they saw.

"I shouldn't at all be surprised if Ruby Joan, my rag doll, did come here," said Nancy to Nick. "Because her dress is made of a crazy quilt and everything here is crazy just as its name says. Let's ask that queer person there if he has seen her."

So they went up to the queer person and asked if he had seen Nancy's lost doll.

"Maybe I have and maybe I haven't," answered the queer person. "But I always say, 'Eat first and think afterward. Have a lolly-pop—eh?'" And he handed one to each of the Twins out of pockets that were upside down.

"You see," he went on, "I am a policeman and I believe in making people be good by always keeping them happy. There! Aren't you happier than you were a minute ago?"

"Yes, thank you," answered Nancy for both of them, giving her lollypop a lick with her tongue.

"And now to business," said the queer policeman. "I don't think I did see your doll. But then I might have and didn't know it, because the people in this town all wear such queer clothes I wouldn't notice a stranger.

"Well, thank you anyway," said Nick. "We'll be going along."

The next place they came to said "Bread-Crust Store," over the door.

"What a funny thing to sell," Nancy couldn't help exclaiming.

"Not funny at all!" called the storekeeper who had heard her. "We think here that breadcrusts are better for children than candy."

"But the policeman"—Nancy started to say, and then decided to keep quiet. Perhaps the policeman didn't want anyone to know he was passing out lolly-pops.

Ruby Joan was not there so back went the Twins to the train.

(To Be Continued)

(Copyright, 1923, The Lowell Sun.)

Get THE SUN'S Classified Ad Habit

IN FOREIGN LANDS

TINTED TRAVELS

Story by Hal Cochran — Drawing by Lee Wright

Color the Picture With Paint or Crayons

PARIS

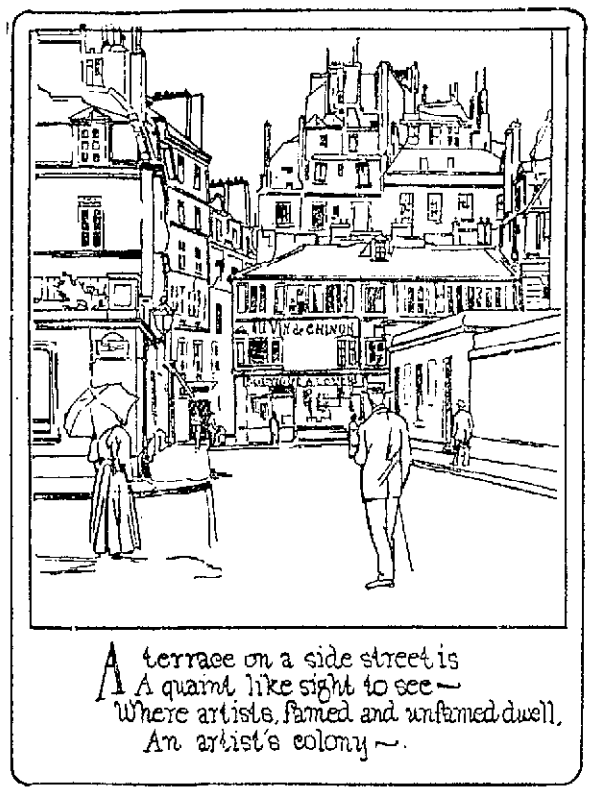

A terrace on a side street is
A quaint like sight to see—
Where artists, famed and unfamed dwell,
An artist's colony—.

AND THIS IS ROMANCE

Benjamin Theller, 27, five feet and weighing 206, and Dora Vieg, 23, 40 inches high and weighing 55 pounds, take out a license to wed in New York City. Here they are just after leaving the clerk's office.

LEGATION MARRIAGE

The bridal couple leaving St. Paul's church, Washington, D. C., just after Mlle. Lucienne Nano, sister of the secretary of the Rumanian legation, became the bride of Juan Francisco de Gardenas, counselor of the Spanish embassy.

PROPOSAL

The Commonwealth of Massachusetts
Department of Public Welfare
Buildings at the State Infirmary
Tewksbury, Mass.

NOTICE TO CONTRACTORS

The trustees of the State Infirmary at Tewksbury invite sealed proposals for the erection of additional hospital accommodations

Contractors desiring plans and specifications shall notify Clarence P. Hoyt, architect, 3 Beacon Street Boston, on or before July 6th and may obtain same July 9. A check for thirty-five dollars payable to the Commonwealth of Massachusetts, must be deposited to pay the cost of printing. This amount is to be included in the estimate and all checks but the one of the successful bidder will be returned upon the return of plans and specifications after the opening of the bids.

Bids must be made out on the form attached to the specifications and must be accompanied by a certified check, payable to the Commonwealth of Mass. required amounting to 5 per cent of hundred dollars ($500.00) in these checks to be returned upon the execution of the contract. A surety bond will be required amounting to 50 per cent of the contract

All bids must be signed, sealed and plainly marked on the outside and left with the Superintendent of the State Infirmary on or before 12:00 noon, Tuesday, July 17, 1923, at which time all bids will be publicly opened and read.

The trustees reserve the right to reject any and all bids or to accept one, not the lowest if it is deemed to be for the best interest of the Commonwealth so to do.

STATE INFIRMARY
By John H. Nichols
Superintendent.

Tewksbury, Mass., July 2, 1923.

LINE'S BUSY

Senorita Carmita Fernandez Ramos recently was declared the most beautiful girl in Cuba. She's a long distance telephone operator and since winning the prize has answered more calls than usual.

GLASS OF MUCK!

Muskie is the smallest Pekinese in the world. Four years old, he weighs only seven ounces and rests comfortably in a wine glass. He belongs to an Austrian nobleman.

Announcements

LOST AND FOUND 1

SUM OF MONEY found near Rogers and Concord sts. Apply 134 Pleasant st.

POCKETBOOK containing money, gold watch and chain lost Sunday. Finder Tel. 3335-J or 206 Mt. Hope st.

Automobiles

AUTOMOBILES FOR SALE 10

STEARNS KNIGHT, 5-pass. car, good condition. Call 427 Walker st. Tel. 6109-J after 5 p. m. Price $450.

SERVICE STATION 12

CYLINDER REGRINDING for all makes of pleasure cars and trucks. Piston rings fitted. W. H. Roper, 25 Arch st. Tel. 4651.

ELECTRIC SERVICE 15

LOTE ELECTRICAL CO.—Electric motor and magneto service, new and second hand motors brought and sold. 531 Dutton st. Tel. 6373. Residence Tel. 4087-J.

AUTOMOBILE ACCESSORIES 17

AUTO TIRES put in shape now by Healey & Hintz will carry through the summer. 494 Central st. Tel. 3300.

Business Service

MOVING AND TRUCKING 29

M. J. CHENEY—Piano and furniture moving. Beach parties a specialty. 19 Kinsman st. Tel. 3475-W.

D. P. HENRY—Local and long distance furniture and piano moving. Trucks for beach and party work. 116 Fort Hill ave. Tel. 235-J.

SAND, GRAVEL AND LOAM—Heavy trucking. F. P. Purcell Sons, 259 Fairmount st. Tel. 1483-W.

SAND, GRAVEL and cinders for sale. All kinds of trucking. Alex Maillioux, Broadway, Dracut Centre. Tel. 3044-W.

JOHN HURKE & SON—Furniture and piano moving, local and long distance reasonable rates, 94 Lilley ave. Tel. 2054.

WILLIAM OLDDE—16 Hildreth st., local and long distance trucking. Our service and prices are right. Office Tel. 4629.

W. E. SANDS—213 Dutton st. Phones 4949-5650, moving trucking, local and long distance. What you don't want I buy. What you want I sell.

STORAGE 31

STORAGE FOR FURNITURE and pianos, large enough for two-horse load. M. A. Mahoney, 18 Fourth st.

CHIMNEYS CLEANED 37

CHIMNEYS SWEPT, $2.50 a flue. J. M. Kelley, 191 Appleton st. Tel. 4711-M.

ROOFING 38

EXPERT ROOF REPAIRING of all kinds, room leaks a specialty. All work guaranteed. Estimates free. King the Roofer, 7 Laverett st. Tel. 6878-W.

CHIMNEY and slate roof repairing, smoky chimneys a specialty. J. M. Kelley, 191 Appleton st. Tel. 4711-M.

M. GEOFFREY—Contractor for shingle, slate, gravel and tar roofs. All kinds of sheet metal work. Roofer of 15 years' experience. 849 Alma st. Tel connection.

STOVE REPAIRING 39

QUINN STOVE REPAIR CO., 140 Middlesex st., sell linings, grates and other parts to fit all stoves and ranges. Work promptly attended to by expert repair men. Tel. 4116.

HAVE YOUR STOVE TRIMMINGS polished and nickel plated. Hogan and Kirwin, 37 Shattuck st. Tel. 2657.

BRICK AND STONE WORK 40

BRICK AND STONE WORK, cement garages built to order. Purcell, 259 Fairmount st. Tel. 1483-W.

MEDICAL SERVICE 46

FREDERICK DUGDALE, M. D.
— Specialist —
SKIN, BLOOD AND NERVOUS DISEASES
RHEUMATISM, neuralgia, neuritis, lumbago, sciatica, rheumatoid, arthritis, gout, catarrh, epilepsy.
CANCER, TUMORS, Piles, Fistula and rectal diseases WITHOUT THE KNIFE.
EYE, ear, nose, throat, stomach.
Investigate methods of treatment
LOWELL OFFICE, 97 CENTRAL ST.
Hours—Wed. and Sat. 2-4 and 7-8
CONSULTATION FREE

UPHOLSTERING 47

UPHOLSTERY and furniture repairing. Tel. 4130 and will bring you samples. 556 Middlesex st. You save money.

FURNITURE UPHOLSTERED and refinished. All work guaranteed. Lowell Furniture Repair Shop, 5 Lincoln sq. Tel. 5866.

UPHOLSTERING and cushions of all kinds. Corny, 48 Coral st. Tel. 1969.

UPHOLSTERING—Furniture repairing. G. Gott, 384 Bridge st. Tel. 6070.

Employment

HELP WANTED—FEMALE 50

WAITRESSES wanted for Hotel Preston, Beach Bluff, Mass. "On the edge of the ocean;" high class resort hotel; excellent accommodations for employes. Apply by letter to Hotel Preston, or in person to room 212, Colonial building, 100 Boylston st. Boston. Office hours, 10 to 12.

Employment

HELP WANTED—FEMALE 52

BRIGHT FRENCH GIRL wanted who speaks English, age 15, for studio work. Call at once. Hamel studio, 37 Central st.

ELDERLY WOMAN wanted to do housekeeping, one who wants home. Louis Hickson, West Groton, Mass.

WAITRESS wanted 59 Dummer st.

HELP WANTED—MALE 51

CAPABLE MAN wanted in spare time to assist lady to drive touring car. Address W 6, Sun office.

ALL ROUND MAN wanted for a meat market at once. Apply Shapiro's market, 52 Branon st.

FOREMAN wanted in press department, one who has had experience on electric washing machine parts. Apply, stating age, experience and wages expected, P-94, Sun office.

SALESMEN AND AGENTS 53

MAN wanted to work for a reliable nursery company. Full or part time. An opportunity to build up a permanent and profitable business. Manchester Nurseries, Manchester, Conn.

Financial

MONEY TO LOAN 60

CASH WAITING for 2d and 3d mortgages. Reply P. O. Box 1057.

Merchandise

ARTICLES FOR SALE 72

4-PIECE SET, also gas heater for sale cheap if taken at once. A 57, Sun Office.

MUSICAL INSTRUMENTS 80

BARGAINS, good ones in new and used pianos and Victrolas, at Hounsell's, 264 Bridge st.

USED PIANOS—A few good bargains in used pianos and player pianos. Prices are right. Instruments guaranteed. Bon Marche.

SAFETY RAZOR BLADES 84

RAZORS HONED—When you want a razor honed right have our expert do it. Howard, 197 Central st.

MISCELLANEOUS

CLAY PACK—To have beautiful, clear skin, use our clay pack. Trial pack 25c. Bottle $1. Liquid Clay Pack Co., 1073 Washington st., Lynn.

DOLL HOSPITAL—First class repairing, complete assortment of doll parts. Toy Shop, basement section. Bon Marche Dry Goods Co.

TYPEWRITERS—New, rebuilt and second hand machines of all leading makes at reasonable prices. Our rental charges by the month are moderate. Prince's Arcade, 108 Merrimack st. to 5a Middle st.

Real Estate For Rent

ROOMS FOR RENT 90

ROOMS AND WITH KITCHENETTES to let, newly furnished, 56 Lawrence st. Tel. 1955-M.

2 FURNISHED ROOMS to let for light housekeeping. Apply 66 Willow st.

APARTMENTS—TENEMENTS 94

PAWTUCKET ST. APARTMENTS
To let, strictly modern, janitor service. Heated. Apply on premises or Geo. Hussey, 196 Pawtucket st. Tel. 2999-M.

3 TENEMENTS to let, 5 rooms each. W. Fourth st. Inquire 574 Central st.

5-ROOM TENEMENT to let, 240 Chelmsford st., hot and cold water, electricity, bath. Inquire 32 Thayer st. Tel. 2631-X.

TENEMENT to let, 5 rooms, hot and cold water, 49 Lincoln st.

TENEMENT to let on Wilder st., electricity, set tubs, steam heat. Apply 78 Princeton st.

Real Estate For Sale

HOUSES FOR SALE 101

HIGHLANDS—Modern cottage and garage for sale. Owner leaving town. Call 2584-Y.

HIGHLANDS—Modern 6-room house and garage for sale. Call 5072-R.

2 HOUSES to let or for sale. Inquire L. Fulsom, Kenwood, Dracut, Percy st.

HIGHLAND SECTION—8 lots from $13 to $99 each, near Chelmsford and Stevens st. car lines, suitable for bungalow or gardens. Cash or weekly payments. A number of houses being built in this vicinity. We will assist working men to build small cottages. Write Q-53 Sun Office.

5-ROOM HOUSE for sale near Warwick and Shaw sts. Heat, electric lights, bath, nice yard in very desirable location. Price $4700. A-56, Sun office.

NEAR CENTRAL ST.—Two-tenement house, 5 rooms each, gas, shingled roof, large yard. For particulars Tel. 6767.

ANDERSON ST., near—Will build cottage of 5 rooms all ready to move in to order only $2500. Sterling B. Crosby, 116 Central st.

APPLETON ST., near—Four-tenement block, always rented. Price only $2300. Sterling B. Crosby, 116 Central st.

WESTFORD ST., 2-tenement house for sale, 5 rooms each, gas, bath, open plumbing, hardwood floors, electric lights, heat. Price reduced to $5500. Sterling B. Crosby, 116 Central st.

6-ROOM SLATE ROOF HOUSE for sale near Westford st., bath, open plumbing, set tubs, electric lights and gas, all hardwood floors, cement cellar, large veranda, 1-car garage. Only 5 minutes walk to depot. Price $4200. D. F. Leary, Hildreth Bldg.

BUSINESS PROPERTY 107

LODGING HOUSE for sale, 27 rooms, steam heat, electricity, hot and cold water. Write B-52, Sun Office.

SUMMER RESORTS

LYNN BEACH—Clean, Airy rooms to let. Late Prop. of Lynn pavilion. A. Berkeley, 1015 Washington st., Lynn.

BOARD AND ROOM at Lynn beach. Rates reasonable. Families accommodated. Mrs. Ellen Winston, 958 Washington st., Lynn. Tel. 2924-M.

ROOMS SUITABLE FOR CLUBS OR ORGANIZATIONS, FISKE BLDG., 219 Central st. Just renovated, electric lights, gas, running water and continuous heat. Inquire at janitor's office, 1st floor of Fiske Bldg.

ABSOLUTE AUCTION SALE

500—CHOICE BUILDING LOTS—500

WEDNESDAY, JULY 4th, 1923, AT 1 P. M.

Pinedale Park, Pinedale Park Addition, Riverbank Terrace and Riverbank Acres on the State Road,

BILLERICA

Sale to be held at Harnden's Corner, Billerica, on the property. Take trolley to Billerica Centre, connecting with jitney to the lots. These lots have been ordered sold by the court to settle the estate of the late Aaron Adelman, deceased, and will be sold for the high dollar. Easy terms. Perfect title

C. E. PATTEN, E. R. CLEVELAND, AUCTIONEERS
439B MAIN ST., STONEHAM. TEL. STONEHAM 0042-W

TRAINS TO AND FROM BOSTON

Southern Division To Boston Lve.	Arr.	Fr. Boston Lve.	Arr.	Portland Division To Boston Lve.	Arr.	Fr. Boston Lve.	Arr.
5.20	6.40	2.50	3.10	6.53	7.36	26.35	8.21
6.23	7.26	6.00	7.16	10.54	12.10	10.35	11.58
b6.50	7.54	7.35	8.50	5.14pm	6.32	5.20	6.40
6.56	8.09	b8.15	9.30	7.12	8.25	6.14	6.18
7.13	8.03	9.00	9.39	10.20	11.38	6.55	8.14
7.56	8.37	10.00	10.39			9.50	11.15
8.12	9.00	12.03	1.11	Sunday Trains			
9.01	9.43	h1.05	2.13	Portland Division			
10.05	11.05	2.10	3.15	12.07	1.20	2.28	4.45
12.07	1.01	2.50	3.41	8.50	4.55	5.10	6.45
12.18	1.06	4.00	4.42	5.[illegible]	7.10	8.45	9.50
1.50	2.48	4.05	5.24		7.55		
2.45	3.45	5.00	5.42	Portland Division			
b3.50	4.12	b5.21	6.4[illegible]	7.12	8.25	8.45	9.55
4.00	4.45	5.38	6.55	8.12	9.55	10.00	10.50
4.12	5.25	5.50	7.17	8.50	1.40	11.00	11.55
5.36	6.46	6.14	7.22	6.18	10.10	1.00	2.04
b6.06	7.28	8.00	8.41	10.20	11.17	5.30	6.24
8.04	8.51	8.30	9.11	2.51	3.55	7.15	8.23
9.22	10.08	10.50	11.40	4.20	5.54	8.00	8.41
10.55	11.48	11.35	12.40	8.04	8.51	8.50	9.11
				8.38	9.50	9.25	10.35
				9.10	9.55	10.45	12.02
				10.55	11.50		

b via Bedford; g via Wilmington Jct. n not holidays. h Sat. only.

THE SUN IS ON SALE AT THE NORTH STATION, BOSTON

DOINGS OF THE DUFFS

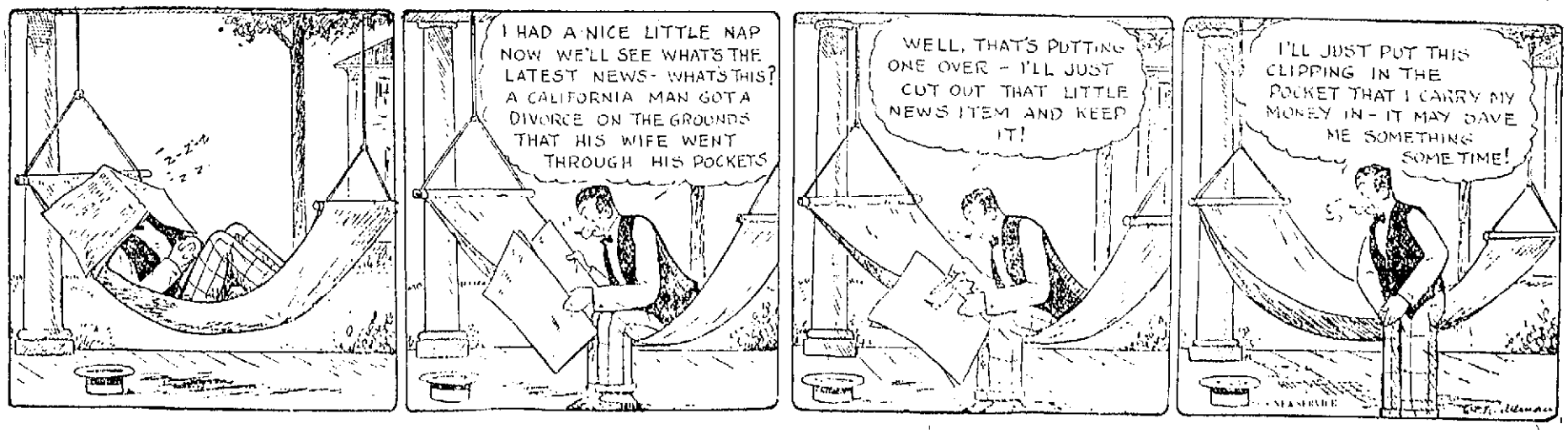

BIG WELCOME FOR OWSLEY

Legion Plans Elaborate Program of Reception for National Commander

Local Post Favors Parade, Concerts, Banquet and Public Gathering

Commander Joseph A. Molloy, Post 87, American Legion, presided at the regular meeting held in the Legion quarters at the Memorial Auditorium last evening, which enthusiastically voted to carry out on a big scale the reception for National Commander Alvin T. Owsley, who will come to Lowell July 12. The consensus of opinion among the large group of Legionnaires in attendance at the session, was highly in favor of a parade, reception by city officials, concert on the steps of the Memorial Auditorium, banquet, and public gathering to listen to the national commander's address.

Through the courtesy of Congressman John Jacob Rogers, the 5th infantry band stationed at Camp Devens, comprising 65 of the best musicians in the American army, has been secured to accompany the marchers, and to furnish a concert, to the people of Lowell in front of the Auditorium. The Legionnaires will march to the station in "civies," only the color guard wearing the regulation uniform. It was thought advisable owing to the heat generally experienced during July to abandon the plan of wearing heavy O.D., and to have the men march in light summer attire. Civic organizations, Spanish War veterans, G.A.R. and other groups have been invited to make the reception to Owsley, one of the greatest ever accorded to a national official, in this city.

A special meeting of the post, to which have been invited all the organizations known to exist in Lowell, is to be held at the Legion quarters in the Memorial Auditorium Monday night at 8 o'clock. Anyone interested is cordially invited to attend this gathering. The chamber of commerce, city council, Washington club, Teachers' organization and other groups have signified their intention of having representatives present at this meeting, at which, will be outlined the complete plans for the reception.

The ticket committee has made arrangements to issue 400 tickets to members and the public, at $2 each, for the banquet, at 6.30. These tickets can be secured from Allan M. Dumas, chairman of the banquet committee, at 67 Middle street or from Joseph M. Donnesi, 206 Bradley building, on Central street. Accommodations are limited at the banquet, and members and the public interested are advised to make their reservations immediately.

Junior Vice Commander George A. McCarthy, in charge of decorations is making an appeal to the merchants along the line of march on Middlesex street, from the station to Tower's corner, Central street from Tower's corner to Merrimack and Merrimack street from city hall to Memorial Auditorium. Decorations are desired by Chairman McCarthy on all buildings, though only a flag is shown. Harry Pollard of the A. G. Pollard company has agreed to display colors on this date and it is expected that other merchants along the line of march will fall in line. The Legion has cooperated with the chamber of commerce and the business men of Lowell on several occasions and it is believed that the latter will respond to make the reception a huge success.

The following committee chairmen were appointed at the meeting last evening: General chairman, Commander Joseph A. Molloy; Reception, Mayor John J. Donovan; banquet, Allan Dumas; printing, John O'Grady; decorating, George A. M. McCarthy; invitation, John J. Walsh; finance, Joseph M. Donnesi.

Favorites Score at No. Randall

Continued

the Omaha mare, Hal Bee, with Marvin Childs doing the piloting, took a more classy field into camp in the second division, beating 2:04 the first two heats. The silver cup for the winner went to Hal Bee, her winning heats being faster than those of Lambert Todd.

Twelve started in the second division of the Edwards, while one less scored in the first division. For the second divison Hal Bee was favorite selling for $200 in pools aggregating more than $700. In each of the three heats, the Omaha mare got away dying, took the lead and was not headed.

Miss Ellen Todd was the contender in the first heat, but was sent away on a break in the second and Dick McMahon handed Wrack in the place in the last two heats in hard drives.

Although Lambert Todd, the favorite, got away rather badly in the first heat of the first division, he easily worked his way to the front and won all three heats without being extended to the limit, the Ohio half-mile track pacer, Gamey the Great, being the contender.

Periscope was favorite for the opening event, for 2:06 trotters, with Jane the Great heavily played. Periscope was sent off on a break in the first heat and four of the others made mistakes on the first turn, this allowing the favorite to get back to her stride, trot up to the field on the upper turn and win in slow time.

She was on a trot all the way in the second and McGregor the Great forced her out in 2:04 1-5. Her owner-driver, J. L. Dodge, was a double-winner on the day, also landing the 2:18 trot with the favorite, Jay Lee, after the Boston mare, Ruby Hal, had won the first heat in a close finish.

The only split heat race of the day was the 2:04 pace, in which Roger C. was the favorite. Parker Boy won the first heat, then Murphy hustled Symbols Forest to the front to land the second and third handily.

WILL RUN CARS ON SUNDAY TIME

As tomorrow is a legal holiday, the electric cars will run on Sunday schedule. Tonight, extra cars will all run to North Chelmsford for the bonfire and also to Merrimack Park and Lakeview park as long as the dance halls are open.

NEARBY ROADS NOW UNDER CONSTRUCTION

To the many automobilists who intend to crank up their flivvers and go for a ride tomorrow, the following warning issued by the state department of public works concerning roads under construction in the vicinity of Lowell will be of especial interest.

The Boston-Lowell route by way of Billerica and Burlington is one of the roads under construction. At Burlington the road is closed for a stretch 4 miles long. A detour, about 5¼ miles in length is in fair condition. This work will not be completed and the road re-opened to traffic until December 1st.

The Lowell-Groton route is also under construction. At North Chelmsford new road for a distance of 8-10ths of a mile is being built, ½ a mile of this distance being open for traffic. A detour of one mile is placed on this road and is in fair condition.

WILL REPRESENT LOWELL EAGLES AT MEETING IN DENVER

TIMOTHY F. BARRY
Past Worthy President

Worthy President Thomas F. Quinn occupied the chair at last evening's meeting of Lowell aerie of Eagles. Routine business was transacted. Past Worthy Pres. T. F. Barry was elected delegate to the grand aerie convention at Denver, Col., next August and the following committee was appointed to make arrangements for the outing on Sunday, July 15:

Worthy President Thomas F. Quinn, Brothers John M. Hogan, Martin J. Crowe, David J. Hackett, Richard J. Flynn, John B. O'Laughlin, John J. Driscoll, Howard G. Breen, Frank Hibbin, James W. Pollard, Lawrence Rogers, Thomas F. Garrity, Timothy F. Barry, Hugh P. Gallagher, Charles J. Schloss, Allison C. Gallupe, Alfred St. Onge, Leo M. Shields, Wm. F. Casey, David Lemoine, Peter F. Brady, M. Rhodes, M. Daly, Louis Malmville, Omer Desjardins, George Rogers, Joseph L. Hughes, M. Donovan, Patrick Dolan, H. Gelineau, J. F. Yuhle, George Lumberville, Martin Crowe, A. Neaves, A. Larue, Ernest Forest, George Meegan, Leo Hindle, Edw. A. Carson, J. McCarthy, Geo. W. F. Carey, A. Hill, Edw. Reardon, William Sheehan, John Falls, Thos. Mulligan, Frank Lambert, Thomas Jordan and John Lyons.

ALL DOGS MUST BE LICENSED UNDER LAW

Employes of the city clerk's office were busy today mailing out notices to delinquent dog owners who have not paid the 1923 tax. The names of dog owners were listed by the police officers while listing poll taxes last April and were turned over to the city clerk. The names of those who have complied with the law by paying the license fee have been checked off, but there remain close to 600 who are yet to be heard from and notices were mailed to them today.

The law states that the owner of a dog which is more than three months old shall annually, on or before March 31, cause it to be registered, numbered, described and licensed for one year from the first day of April, the penalty for keeping an unlicensed dog being $15. Within a few weeks the names of dog owners, who have not complied with the law will be turned over to the police, who will investigate.

Paving Under Loan

Continued

work was passed, but was later vetoed by the mayor. Mr. McFadden stated today that he has conferred with the mayor who has assured him a loan order for the paving of Lawrence street will meet with his approval.

Tonight's meeting is scheduled for 7:45 o'clock, but it is feared that because of the various activities that will be going on in connection with the celebration of Independence day there may not be a quorum of members present and the meeting may have to be postponed. It is understood that the meeting will be short as all routine matters such as petitions for pole locations, etc., will not be read, but deferred to the next meeting.

Councilor McFadden is in receipt of a letter from the chairman of the park board informing him that favorable action has been taken by the board on the project of seizing the O'Donnell park on the old Fair grounds in Gorham st. for playground purposes. This is another measure sponsored by Councilor McFadden and inasmuch as the park board has approved it, an effort will be made to have the city council take up the proposition.

To Regulate Traffic

Continued

tric car passengers in this way and the officials of the road will turn them over to the chief of police for action.

The law in regard to automobiles passing electric cars while they are stopped to load or unload is that, unless there is a clearance of 8 feet between the car and the sidewalk, the automobile shall come to a full stop and shall not start up again until the door of the electric car is closed. There is no established penalty for violation of this rule but in several cases tried in the local court, the fine has been $10.

BICYCLE found near First street car barn Sunday afternoon. Owner may have same by proving property and paying for this ad. 81 Christian st.

THE OLD HOME TOWN

THE MUSICIAN WHO CAME OVER FROM HOOTSTOWN TO HELP OUT IN THE BAND CONTEST TOMORROW WAS PROMPTLY CHASED OUT OF TOWN WHEN HE APPEARED WITH HIS UNLUCKY YELLOW CLARINET

FINDS TWO SOCIETIES ILLEGALLY OUSTED

Lawyer Frank Goldman, who acted as master in the case of the St. Cecilia Singing society and the Children of Mary society vs. the Polish National Home association, an action in equity by which the plaintiff organizations sought to be reinstated as members of the Polish National Home association from which they were banished last November, has made his finding to the effect that the societies were illegally expelled from the association.

The St. Cecilia Singing society and the Children of Mary society were expelled from the Polish National Home association at a meeting of the organization held Nov. 23, 1922, the reason given being that both societies had worked against the interest of the association in running a counter attraction, a dance, at the same time that the association conducted its annual ball. No notice to the effect that charges would be brought against them had been given the societies prior to the night of the meeting.

In his finding the master states the vote expelling the societies from membership in the association was illegal and of no effect because no notice had been given to either society that a charge would be made against them such as was later made at the November meeting and the societies had no reasonable opportunity to prepare or present their defence.

The case was heard in the early part of the year at the Gorham street court house. Gua. Howard & Rogers, Hon. Dennis J. Murphy and Francis Zacharer for the plaintiff societies and Harvey, Harvey and Walsh for the defendant association.

FOR VIOLATION OF BUILDING LAWS

Maurice Palefsky found guilty of a violation of the building laws was fined $50 in district court today. It was brought out in the testimony that the defendant altered approved plans without notifying the proper authorities according to the state law.

French Make Arrests

Continued

has been sent to the Belgian ambassador in London, who is expected to deliver it to Lord Curzon, the British foreign secretary, this afternoon.

France Is Indebted

PARIS, July 3—(By the Associated Press) By the end of the current year France will have advanced 111,253,000,000 francs in behalf of Germany for reparations according to figures compiled by Deputy Dymond in a report on receivable budget estimates which the chamber discusses today.

At the beginning of the year, says the report, France had expended 87,746,000,000 francs and had been credited by the reparations commission with 17,493,000,000 gold marks, all of which has been swallowed up by the cost of the army of occupation and by the advances charged against France under the Spa arrangement for supplementary coal shipments. France, therefore, not only received nothing for reparations, but was still indebted with more than 63,000,000 gold marks on the above accounts.

The completion of the work of restoration in the devastated region required 11,000,000,000 francs and in view of the problematical nature of future German payments, she will have to raise 10,000,000,000 francs for the current year's expenditures, which amounts to a total of thirteen and one half billions.

To Give Answers Tonight

LONDON, July 3—(By the Associated Press) The French and Belgian ambassadors are expected to call on Foreign Secretary Curzon at about 6 o'clock this evening for presentation of their governments' replies to the British questionnaire on the Franco-German reparation policy. It is believed their communications will be verbal.

FATHER JOHN'S
The GREATEST BODY BUILDER MEDICINE
ALL PURE FOOD

IS APPOINTED MOTOR VEHICLE INSPECTOR

(Special to The Sun)

STATE HOUSE, July 3.—Edward J. Barrett, 16 Kinsman street, Lowell, was

EDWARD J. BARRETT

today appointed a motor vehicle inspector by the state department of public works. Eight were appointed and Barrett was the only man from the Lowell district.

HOYT.

TO SAIL THURSDAY

BREMERTON, Wash., July 3.—The army transport Henderson was to leave here this morning for Tacoma, where she will be boarded Thursday by President Harding and his party for a trip to Alaska and return to Seattle.

Above the bridge of the Henderson has been built an observation deck luxuriously equipped and enclosed in glass where the president may watch the mountains and glaciers of the north Pacific. The president is to occupy the room designed for the colonel of marines, and Mrs. Harding is to have an adjoining room.

The Henderson will carry a complement of 18 officers and 160 men, including 30 pieces of the United States navy band of Washington, D. C.

MERRIMACK PARK
TONIGHT
DANCING
ALL NIGHT
Big Carnival
12 MIDNIGHT
Favors Galore
FIREWORKS
MIDNIGHT
THE TIME OF YOUR LIFE

THREE BOYS CHARGED WITH LARCENY

Three young men, John F. Sullivan, 17, Leo C. Ouelette, 18, and Philip Morris, 19, were arraigned in district court this morning charged with the larceny of a pocketbook containing $5.60 from the person of Peter J. Cullen. Cullen testified that in a scuffle which took place in the vicinity of Middle and Dutton streets early this morning, one of the youngsters lifted his purse.

Officers Owen Conway and Murphy, who arrested the boys testified to finding the pocketbook in the middle of the street near the spot where they took the three boys into custody. On the stand Sullivan, Ouelette and Morris, denied having taken the purse and the judge continued the case until Saturday morning. Bail was set at $1, for their appearance in court at that time.

Judge Enright was informed that the boys had good records although they were not working at the present time. "I intend to interview their parents and neighbors," asserted the judge, "before I make any disposition of the case."

SUN BREVITIES

Best printing. Tobin's. Associate Bldg.
Catering the best—Lydon. Tel. 4934.
J. F. Donohoe, 222-223 Hildreth bldg., real estate and insurance. Telephone.

George Webber, of Liggett's store, is enjoying a two weeks' vacation.

Mr. Joseph Benoit of 23 Arkwright street, is spending a week's vacation at Chicopee Falls.

Clyde S. Clark, assistant manager of Liggett's store, has just returned from a three-weeks' vacation.

Misses Reine and Alice Hamel of Farmland road are the guests of their parents at Springvale, Maine.

Mrs. Edson Barnes and Miss Katherine Bourke of the Gagnon company are enjoying a two weeks' vacation.

The Marist Brothers of St. Joseph's college left yesterday for their summer home at Poughkeepsie, N. Y.

Miss Jeannette St. Onge of Middlesex street, will spend the next two weeks at Biddeford, Me.

Misses Annette and Lorette Verville of Riverside street have gone on a month's trip to Canada.

Miss Lena B. Farrell, of 317 Chelmsford street will spend the next three months at Upland Terrace, Bethlehem, N. H.

Frank Derby of the local office of the Massachusetts Income Tax bureau has just returned from a two-weeks' fishing trip in Maine.

Miss Nettie Kramer of Rochester, N. Y., is spending the month of July at the home of Mr. and Mrs. F. N. Rostler, 21 Davenport terrace.

James F. O'Donoghue, First Lieut. F. A., O.R.C., of the rehabilitation division of the Lawrence Veteran's Bureau office, is on a two weeks' vacation.

Miss Lauretta Gauthier of Waterford street, is convalescing after undergoing an operation for appendicitis at the Lowell General hospital.

The Yeoman school of the U. S. Navy is now open at Newport and candidates for this school will be accepted at the local recruiting office.

Miss Jeannette St. Onge of Middlesex street left Sunday with her uncle, Robert Gaudreau, for Waterville, Me. She will also visit in Old Orchard, Portland and Biddeford.

Major F. J. Toohey, C.A.C., executive officer of the Organized Reserves for Middlesex and Essex counties, attended a conference of reserve officers in Haverhill yesterday.

Miss Lillian Burns, of the Middlesex National bank and Miss Anna Curran of the Cartridge company are enjoying a two weeks' vacation at Old Orchard.

Mr. and Mrs. Thomas J. Loosen of Brooklyn, N. Y., are visiting at the home of Mr. and Mrs. T. F. McSorley of 38 Methuen street. Before her marriage, Mrs. Loosen was well known in this city as Miss Ella M. Graham.

A meeting of the field day committee of the Organized Reserves will be held this evening in the local office, 305 Hildreth building, to further plans for the field day which is to be held at Merrimack park on July 25.

Miss Gertrude Buzzell was the guest of honor at a surprise party given by about 60 of her friends last Friday evening at her mother's home, 15 Apple street. She was presented a wrist watch, the presentation being made by Lillian Simoneau. Dancing was enjoyed during the evening and refreshments were served.

Mr. and Mrs. Leonce Gionet and Miss Merilda Morrissette of 244 Cumberland road, and Miss Clara Tremblay of Common street, are enjoying an automobile trip through Canada.

Harry F. Rogers of East Pepperell signed up yesterday with the local naval recruiting officers as a 3rd class fireman and was sent to the school in Newport for six weeks training.

City Clerk Stephen Flynn, James P. H. Roche, Edward J. McKinley, of the abatement section, state income tax office in Boston, and George E. Murphy, local accountant, took the bar examinations in Boston last Friday.

Miss Susie Ryan, of the D. L. Page company, accompanied by her little niece, Betty Ryan, Miss Blanche Boyle of the high school staff, and William I. Ryan, city plumbing inspector, motored to Bristol, Conn., for the week end. They were the guests of Mr. and Mrs. William A. Laughlin, the latter being Miss Nora F. Ryan, of this city before her marriage.

Sergt. T. J. Kimball, local army recruiting officer, has just received orders from headquarters to sign up men for the citizen's military training camp which is to be held in August at Camp Devens. Three thousand men are required to fill the quota for the camp and only about 900 have been signed so far. Although men at the camp receive no pay, their expenses are fully paid by the government.

WORCESTER MAYOR TO BE SPEAKER

Mayor Peter F. Sullivan of Worcester will be the principal speaker at a union meeting of all the local Irish societies to be held in A.O.H. hall in Middle street Friday evening. Mayor John J. Donovan has been invited to preside by James J. McManmon, president of Central council.

The gathering will be in the form of a farewell meeting as on July 15 the various divisions of the A.O.H. and other Irish societies, which gather at the Middle street hall, will move

HON. PETER F. SULLIVAN

into their new quarters in the Grosvenor building at Kearney square.

The program will include addresses by prominent local speakers and entertainment numbers by local talent.

The annual national convention of the Ancient Order of Hibernians will be held in Montreal, Que., July 16, and the Lowell delegates to participate in the deliberations are as follows: John Barrett, James J. McManmon and P. W. Moran.

PLEADS GUILTY TO LARCENY OF JEWELRY

Joseph Demoulin pleaded guilty to a charge of stealing a ring valued at $13, 15 records, and $13 in money, in district court today and case was continued until July 5, for the purpose of clearing up certain details about the disposal of the stolen property. Bond was set at $200.

PLEADS NOT GUILTY TO MURDER CHARGE

ATTLEBORO, July 3.—Arrides Zabigian pleaded not guilty in the district court today to a charge of murder as a result of the shooting of his sister-in-law, Mrs. Marion Zabigian at her home here last night. The case was continued until July 10 and Zabigian was remanded to the New Bedford jail.

HEALTH CAMP SOON TO OPEN

Registration Day Set for Thursday at Office of Board of Health

Arrangements Made to Care for 100 Boys and 100 Girls

The city summer camp for undernourished children will open next Monday in the rear of the Isolation hospital off Varnum avenue. It is now ready for orcupancy. Registration for the camp will take place at the board of health office at city hall next Thursday and inasmuch as the camp can accommodate over 100 boys and as many girls, it is hoped that parents will take advantage of the opportunities offered by the city to help improve the health conditions of their children.

The camp, which is in charge of nurses under the direction of Dr. F. A. Finnegan, director of school hygiene, was a big success last summer. The registration included 75 boys and 55 girls, while the average daily attendance was 45 boys and 75 girls. The first two weeks this summer will be for boys and the following two weeks for girls. The children do not sleep at the camp, but report there early in the morning and are kept all day at the expense of the city. The maximum age limit this year has been fixed at 12 years.

TENEMENT PROPERTY HAS CHANGED HANDS

The large tenement block located at the corner of Hall and Tucker streets, owned by J. B. Pelnault has been sold to Henri Sigman of Sigman Bros. The block contains 12 tenements, a store and a bake shop and with it is a barn and a large tract of land. The sale was effected through the office of Arthur L. Eno and the sale price is said to be in the vicinity of $25,000.

Mrs. Levanie E. Drainville has purchased from Joseph E. Rosse the large tenement property located at 5-27 Brooks street. The property consists of five blocks embracing 21 tenements and one store and 15,268 square feet of land. The sale was made by St. Pierre & Bergeron and the sale price is said to be in the vicinity of $23,000.

Henri Lavallee, the Merrimack street jeweler has sold his property at 77 Gershom avenue, which consists of four tenements and 5000 square feet of land to Henri Trudel, Jr. The sale price is approximately $8000.

WILL PAY BACK IN INSTALLMENTS

Toven Mainister, found guilty of the larceny of $60 in district court today, was given a suspended sentence of six months to the house of correction and was ordered to pay back in weekly donations of $2 the money which he stole. He was also placed on probation for a period of one year.

Death Lurks in Closed Car Type

Continued

one such that ignited the car in which Mrs. Gray sat.

The finding recommends that occupants of closed type automobiles having gasoline tanks inside of the bodies should leave the cars while the tanks are being filled and that tanks should have attached to them a chain to be dropped to the pavement to serve as a "ground" for any static electrical current created by the flow of the fluid through the hose.

Coroner Phelan found no responsibility in the death of Mrs. Gray and called attention of oil distributors and buyers to the opinions of the experts.

At Westport this morning an apparently unexplained explosion occurred while an automobile tank was being filled at the street curb and the occupant, Joseph Bazetta, seriously burned.

Three Killed In Explosion

FREDERICK, Md., July 3.—Two members of an automobile party from Watertown, N. Y., were burned to death and three others were injured near here today when the gasoline tank exploded while being filled.

The dead are Mrs. Andrew Miller, 26, and her daughter, Viola, 5. Andrew Miller, the woman's husband, was probably fatally burned, and Gladys Jesman, five, and William Jesman, six, were slightly hurt.

Immigration Stations Are Clogged

NEW YORK, July 3.—With the immigration quotas of seven nations filled, and 4000 additional aliens expected to arrive on liners today, the Ellis Island immigration station is clogged as never before in its history. Four thousand more Europeans came yesterday on 12 liners. Only 2208 immigrants who had previously arrived were examined and of this number only 1500 were permitted to land. The inability of R. C. White, assistant secretary of labor, who is ill, to act on appeals, is holding up many cases.

Traffic Through Panama Canal Doubled

PANAMA, July 3.—Commercial traffic through the Panama Canal during the fiscal year that ended June 30, showed an increase in tolls of more than 50 per cent over any preceding year. The number of vessels using the waterway was 3967, and these paid a total of $17,508,199.57 for the privilege.

Auto Bandits Get Haul of $38,306

ST. LOUIS, July 3.—Police of St. Louis and surrounding cities are hunting for seven bandits fleeing in two automobiles with $38,306 in currency which they obtained in a daring holdup of the offices of the United Railways Co. Officials of the company, who said the money was insured, express the belief that the robbery was an inside job because the raid was carried out so speedily and systematically.

Pinehurst Park
Dancing Tonight
Continuous, 9.30 Till 2
TOMORROW NIGHT 8.30 TO 11.30
Clarke's Union Orchestra with Jim Delgnan Singing
ADMISSION ..... 50 CENTS, INCLUDING TAX